

PARENT PARCEL:

CHILD PARCEL:

04-00-006-114-080, -081, & -082

ADD TO DUP PER VAC. ORD. #23-165

23-05211-A

STARTING POINT:

INTERSECTION OF C/L OF ALAMEDA AVE & NORTH LINE OF DURRELL AVE

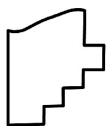
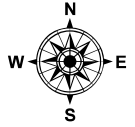
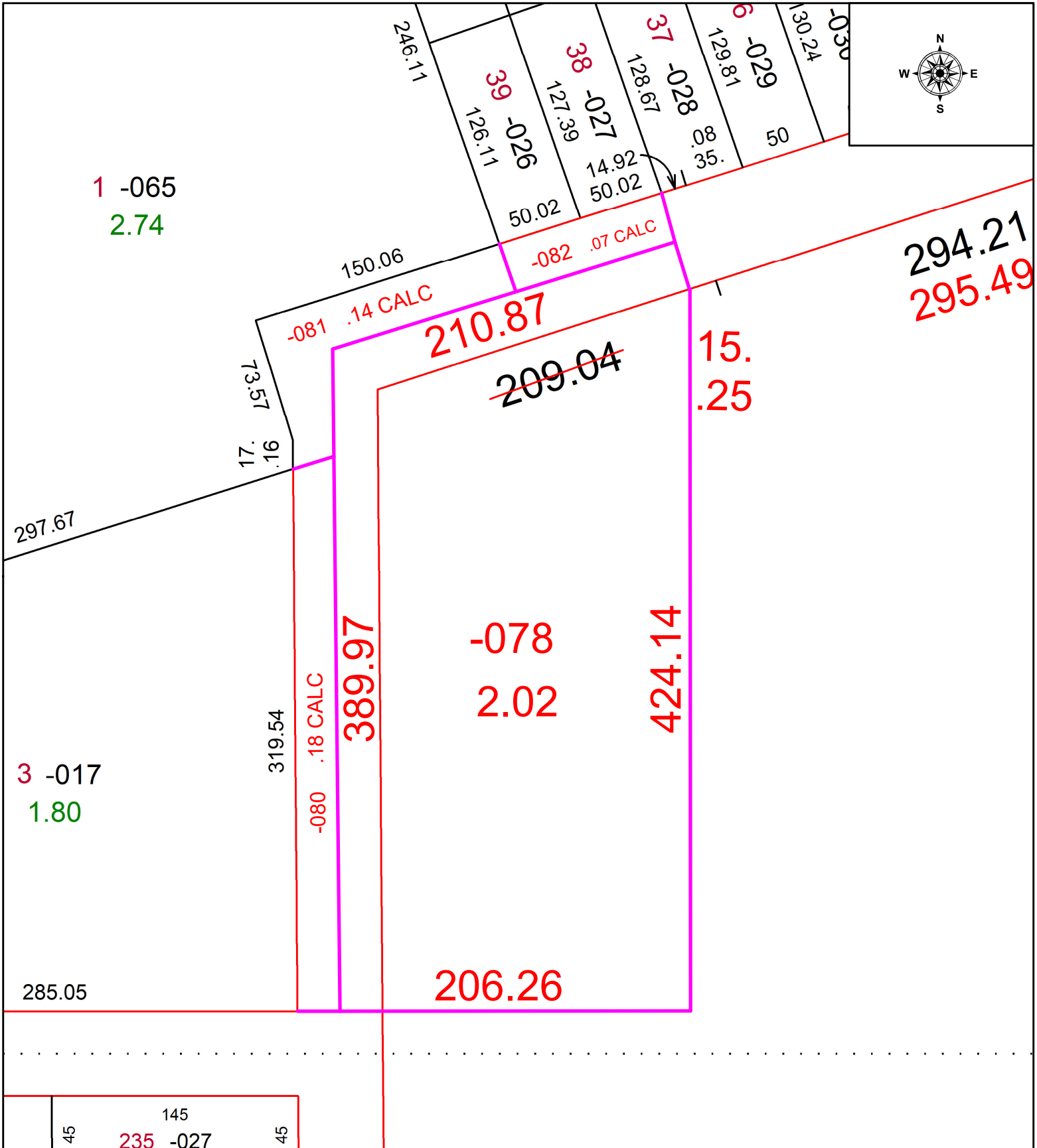

**SPLITS/DEEDS PROCESSED**  
 LORAIN COUNTY TAX MAP DEPARTMENT  
 226 MIDDLE AVE. ELYRIA, OH

SURVEYED BY: \_\_\_\_\_ N/A SURVEY # N/A  
 CLOSURE: \_\_\_\_\_ 1: \_\_\_\_\_  
 MAP PAGE(S): \_\_\_\_\_ 04-00-006  
 APPROVED BY: WRZ DATE: 12/11/2023  
 SCALE: 1" = 75 PRIOR INSTRUMENT: \_\_\_\_\_ N/A