

PARENT PARCEL: 09-00-094-103-008

CHILD PARCEL:

STARTING POINT: AC CORR PER PRIOR DEED 2019- 0705897

23-05206-A

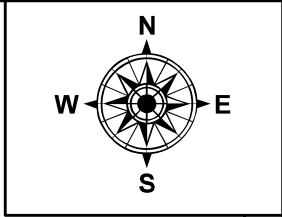
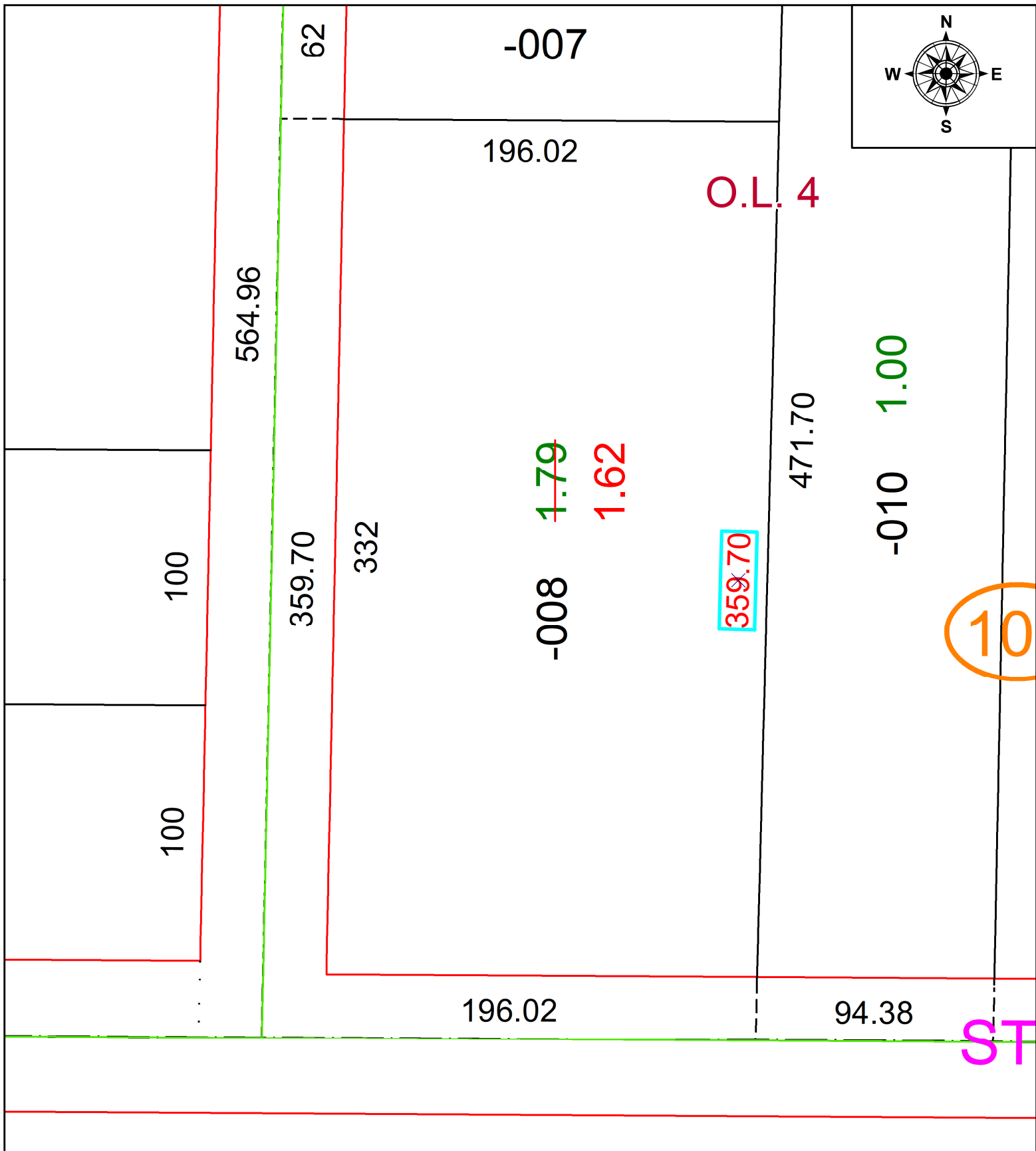

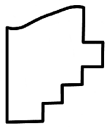
 **SPLITS/DEEDS PROCESSED**
 LORAIN COUNTY TAX MAP DEPARTMENT
 226 MIDDLE AVE. ELYRIA, OH

SURVEYED BY: _____ N/A SURV # N/A
 CLOSURE: _____ 1: N/A
 MAP PAGE(S): _____ 09-00-094
 APPROVED BY: _____ AC DATE: December 07, 2023
 SCALE: _____ 1 in = 50 ft PRIOR INSTRUMENT: _____ 2019- 0705897