

PARENT PARCEL: 21-01-011-000-003

CHILD PARCEL: **NO MAP CORR. NEEDED**

STARTING POINT: C/L OF CLARK RD & SOUTH LINE OF O.L. 11

23-05202-C

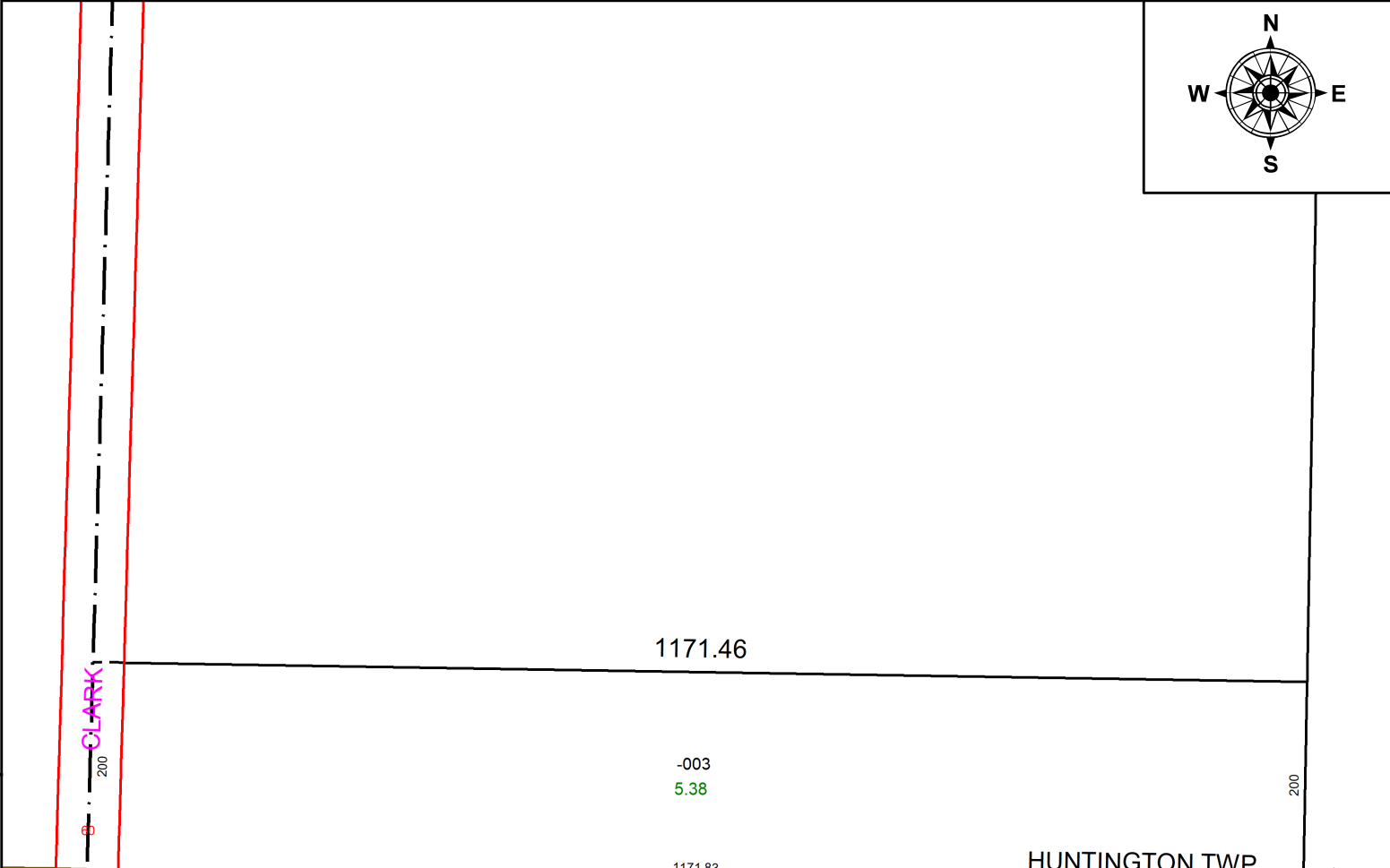
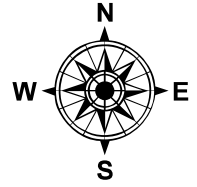

HUNTINGTON TWP

ASHLAND CO

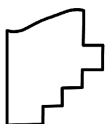

**SPLITS/DEEDS PROCESSED**  
LORAIN COUNTY TAX MAP DEPARTMENT  
226 MIDDLE AVE. ELYRIA, OH

**SURVEYED BY:** GEORGE HOFMANN **SURVEY #:** 51073  
**CLOSURE:** 1:559538  
**MAP PAGE(S):** 21-01-011  
**APPROVED BY:** DMA **DATE:** 12/4/2023  
**SCALE:** 1" = 25' **PRIOR INSTRUMENT:** 2019-0736687