

PARENT PARCEL: 09-00-102-000-022

CHILD PARCEL: AC. CORR. PER SURVEY TIMOTHY HOZALSKI

STARTING POINT: N.W. CORNER OF O.L. 102 & C/L OF QUARRY RD. & WEST HAMILTON ST.

23-05201-C

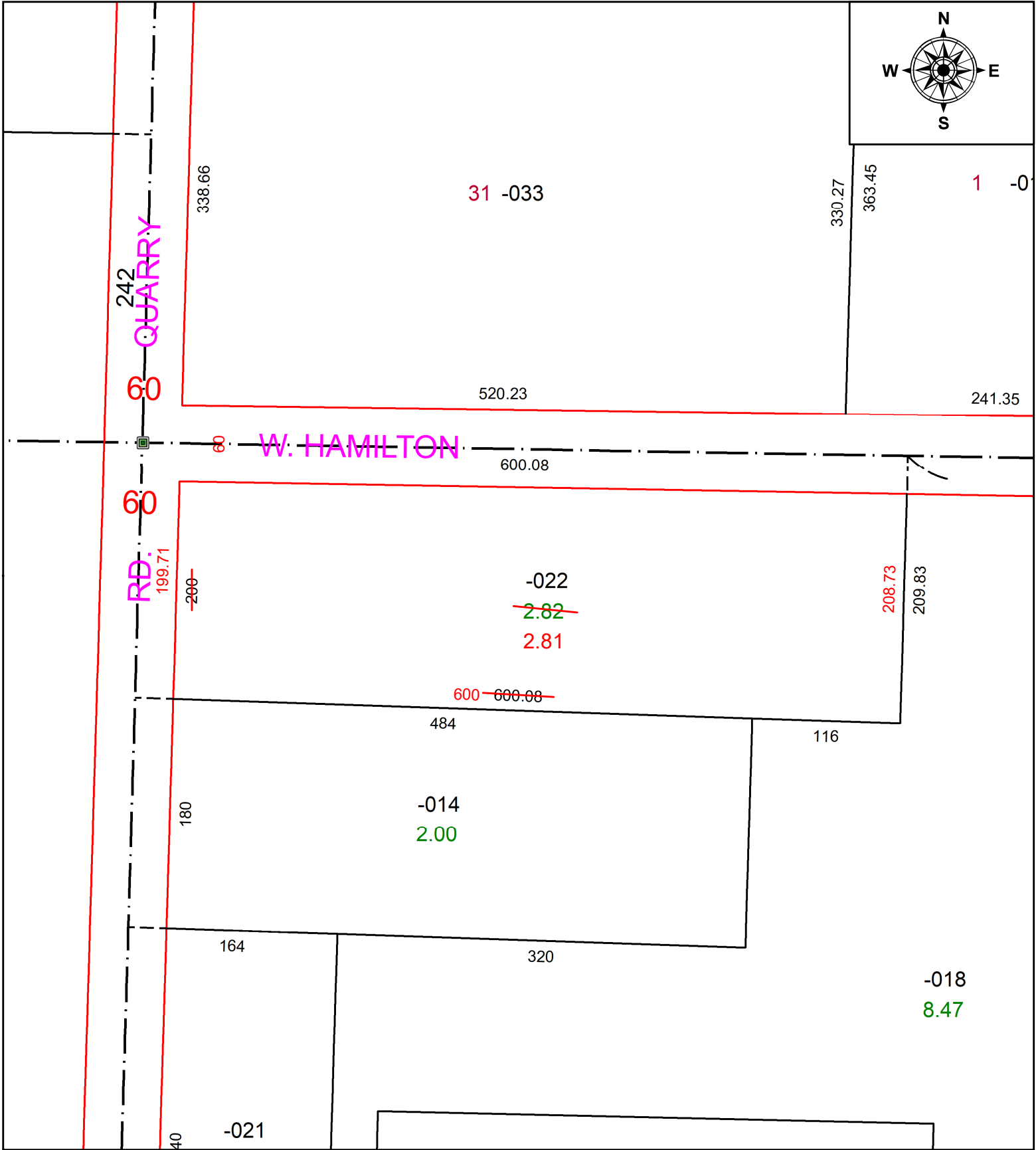

**SPLITS/DEEDS PROCESSED**  
 LORAIN COUNTY TAX MAP DEPARTMENT  
 226 MIDDLE AVE. ELYRIA, OH

**SURVEYED BY:** TIMOTHY HOZALSKI **SURVEY #:** 51071  
**CLOSURE:** 1:225068  
**MAP PAGE(S):** 09-00-102  
**APPROVED BY:** DMA **DATE:** 12/1/2023  
**SCALE:** 1" = 100' **PRIOR INSTRUMENT:** 2005-0062700