

PARENT PARCEL: 03-00-042-103-001

CHILD PARCEL: AC. CORR. (CALC.) PER INSTR. # 1991-0146669 & Vac. Ord # 27-65

STARTING POINT: N/A

23-05200-A

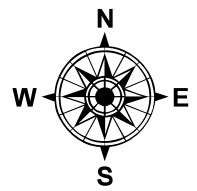
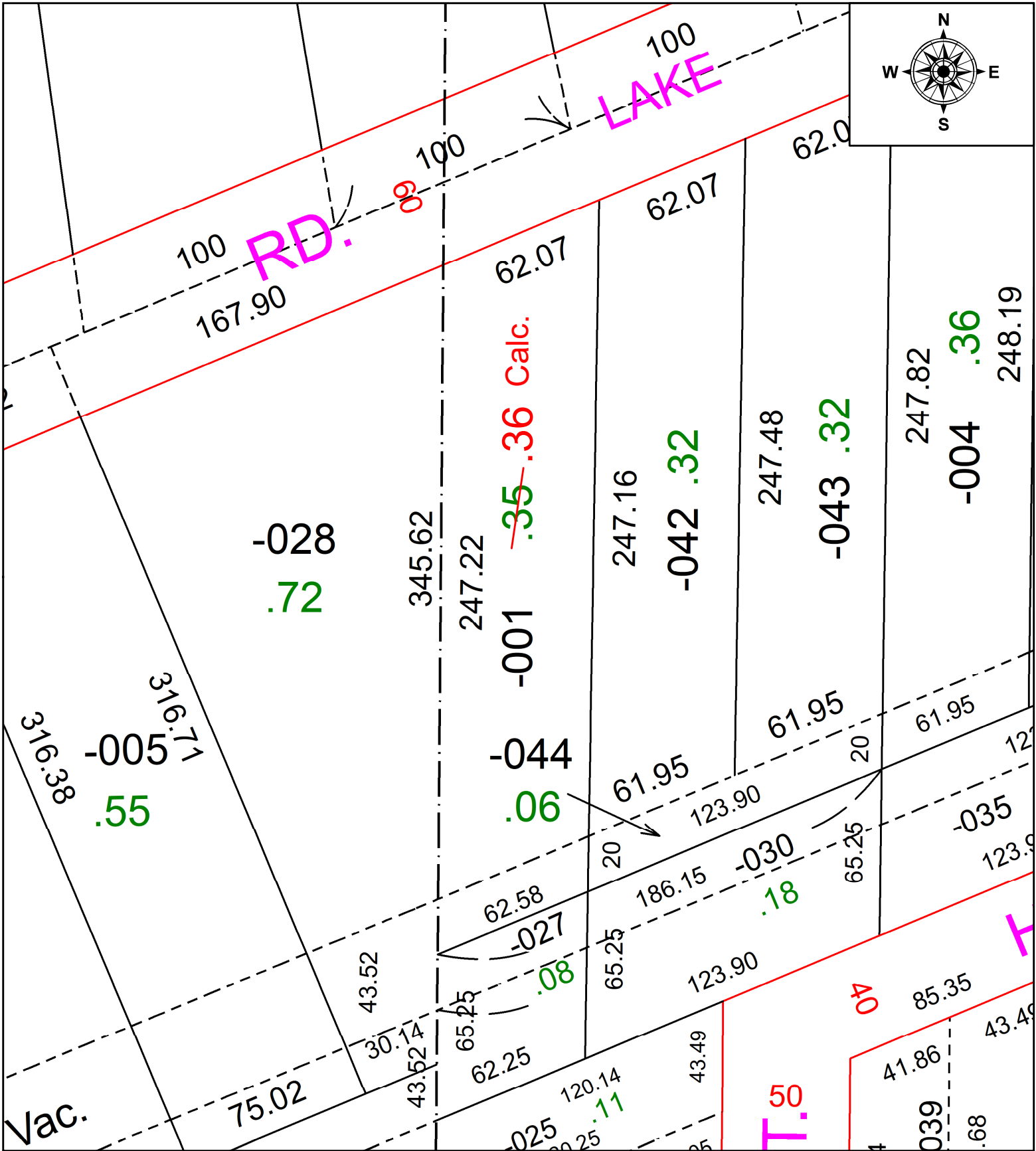

**SPLITS/DEEDS PROCESSED**  
 LORAIN COUNTY TAX MAP DEPARTMENT  
 226 MIDDLE AVE. ELYRIA, OH

SURVEYED BY: N/A SURVEY #: N/A  
 CLOSURE: N/A  
 MAP PAGE(S): 03-00-042  
 APPROVED BY: DMA DATE: 11/22/2023  
 SCALE: 1" = 50' PRIOR INSTRUMENT: 1991-0146669