

PARENT PARCEL: 03-00-108-101-096

CHILD PARCEL: **MAP CORRECTION ONLY**

STARTING POINT: C/L OF BOARDWAY AVE AND E 45TH ST

23-05193-C

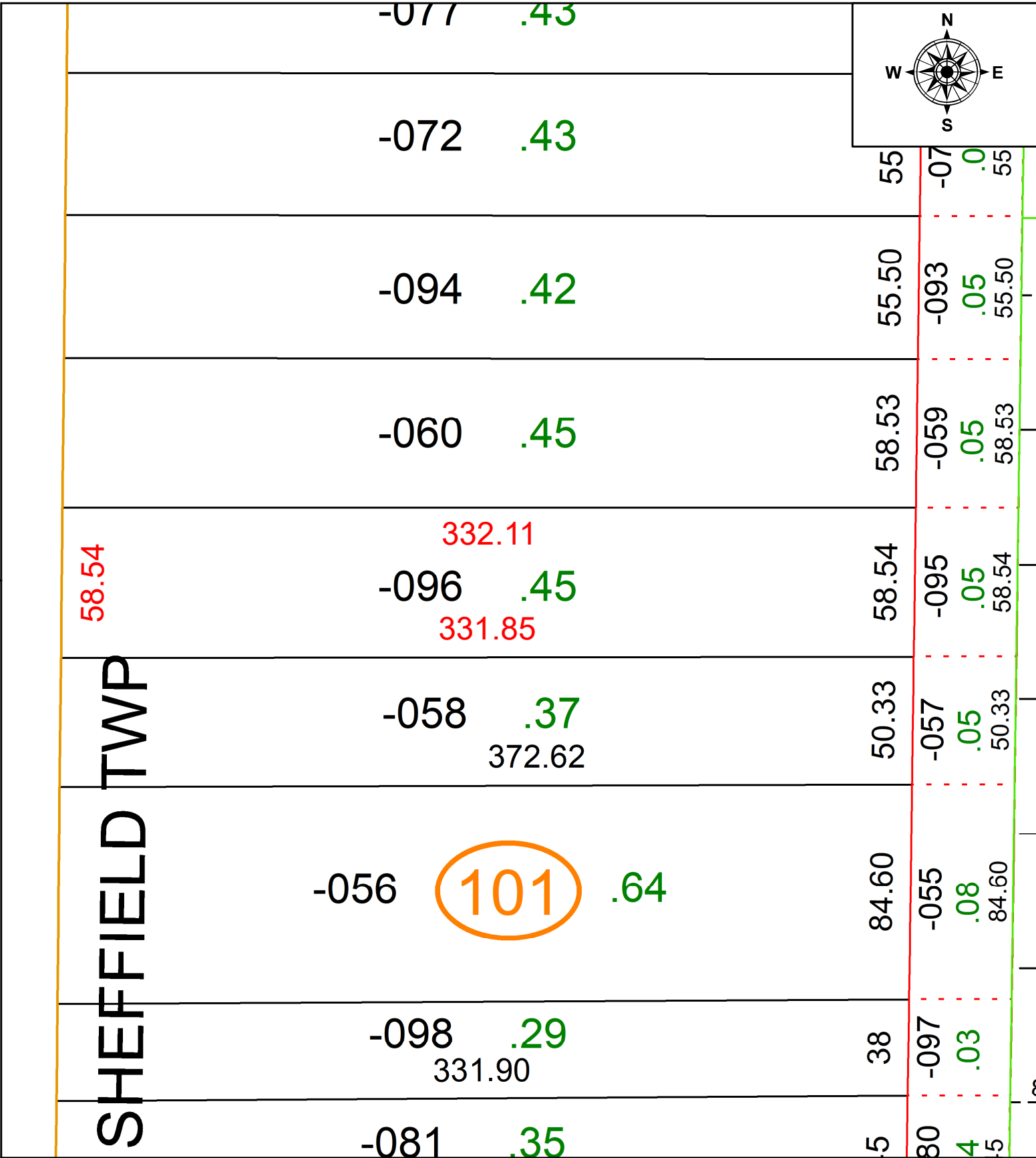
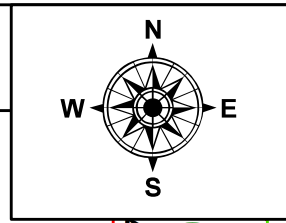

58.54

101

332.11

331.85

372.62

SHEFFIELD TWP

80

4

5

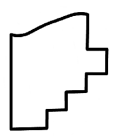

SPLITS/DEEDS PROCESSED
LORAIN COUNTY TAX MAP DEPARTMENT
226 MIDDLE AVE. ELYRIA, OH

SURVEYED BY: WILFREDO BARBOSA SURV # 51059
 CLOSURE: 1: 1078261
 MAP PAGE(S): 03-00-108
 APPROVED BY: AC DATE: November 17, 2023
 SCALE: 1 in = 50 ft PRIOR INSTRUMENT: 2023- 0933368