

PARENT PARCEL: 05-00-030-000-022

CHILD PARCEL: AC. CORR. PER INSTRUMENT # 2019-0720769

STARTING POINT: N/A

23-05191-A

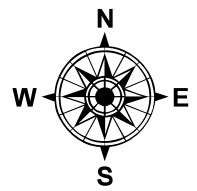
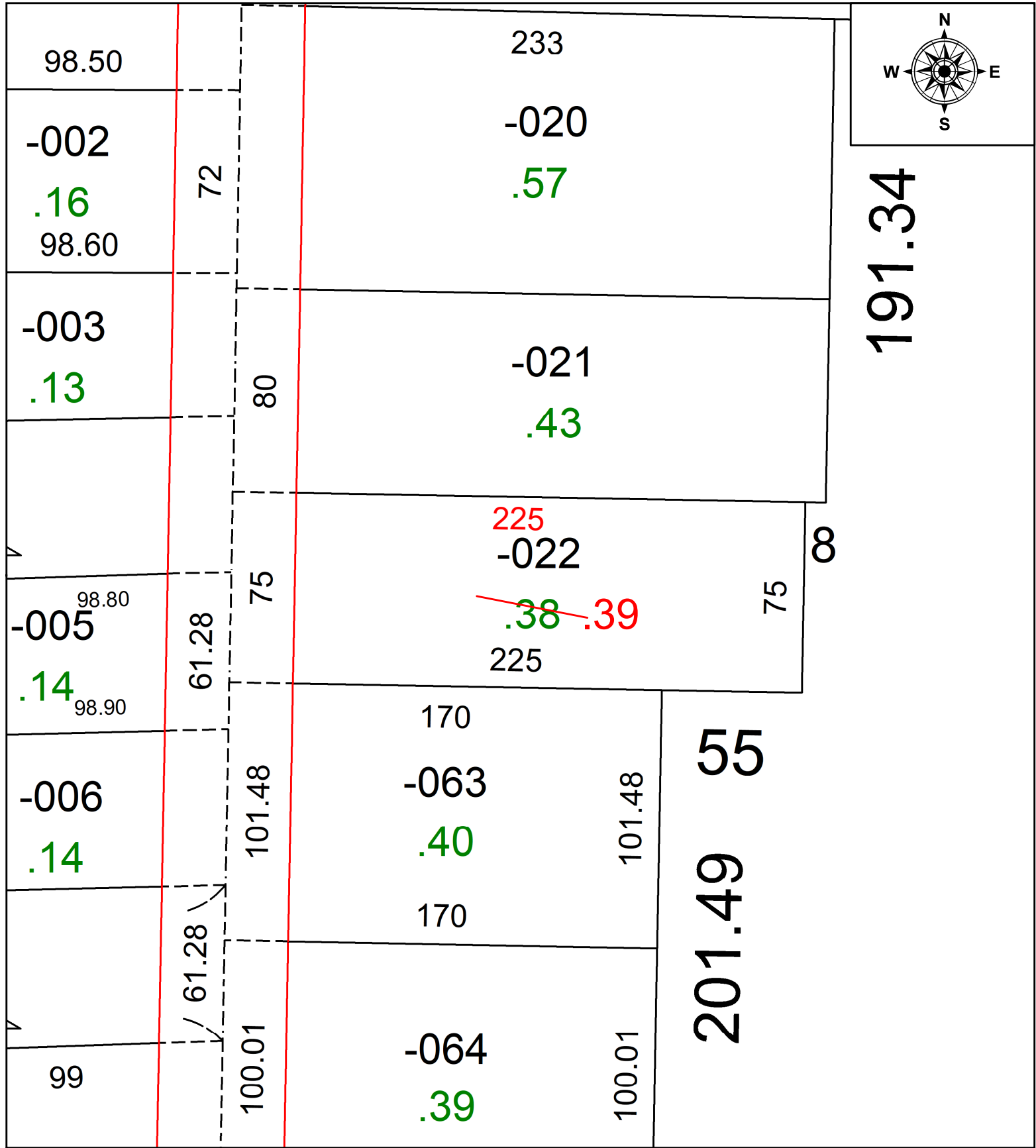

191.34

201.49 55

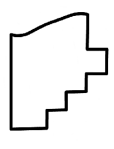

SPLITS/DEEDS PROCESSED
 LORAIN COUNTY TAX MAP DEPARTMENT
 226 MIDDLE AVE. ELYRIA, OH

SURVEYED BY: N/A SURVEY #: N/A
 CLOSURE: N/A
 MAP PAGE(S): 05-00-030
 APPROVED BY: DMA DATE: 11/13/2023
 SCALE: 1" = 50' PRIOR INSTRUMENT: 2019-0720769