

PARENT PARCEL: 02-03-001-108-029

CHILD PARCEL: 02-03-001-108-096 & -097

STARTING POINT: UNCOMBINATION PER INSTRUMENT NO. 2020- 0774549

23-05189-U

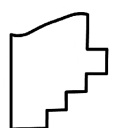
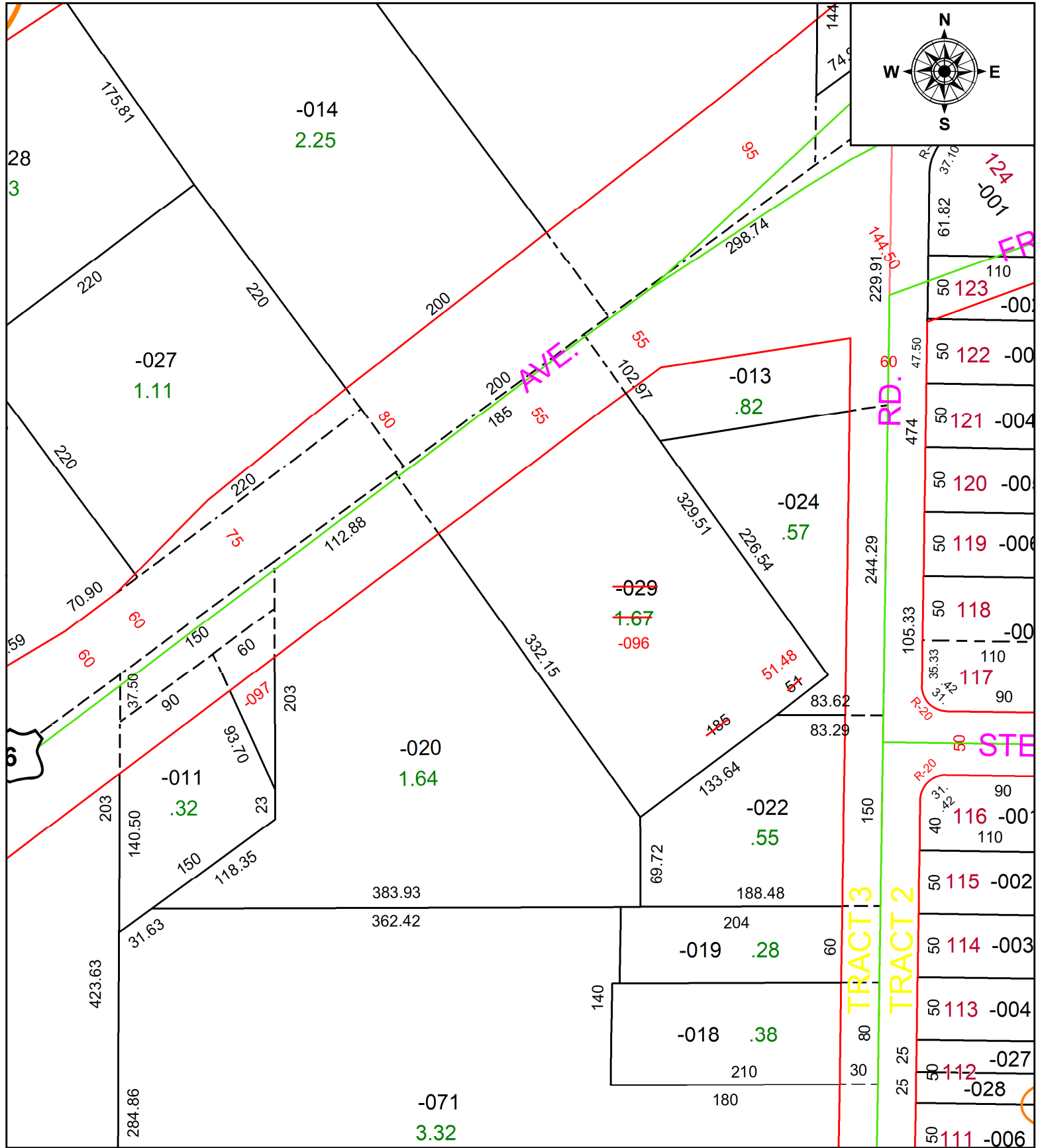

**SPLITS/DEEDS PROCESSED**  
 LORAIN COUNTY TAX MAP DEPARTMENT  
 226 MIDDLE AVE. ELYRIA, OH

SURVEYED BY: N/A SURV # N/A  
 CLOSURE: N/A  
 MAP PAGE(S): 02-03-001  
 APPROVED BY: AC DATE: November 08, 2023  
 SCALE: 1 in = 100 ft PRIOR INSTRUMENT: 2020- 0774549