

PARENT PARCEL: 04-00-006-103-007, -008, -018 & -021

CHILD PARCEL: 04-00-006-103-007, -008 (FR. & DEPTH TO AC. CORR.) & -022 (COMB.)

STARTING POINT: C/L OF LAKE RD. & MOORE RD.

23-05188-C

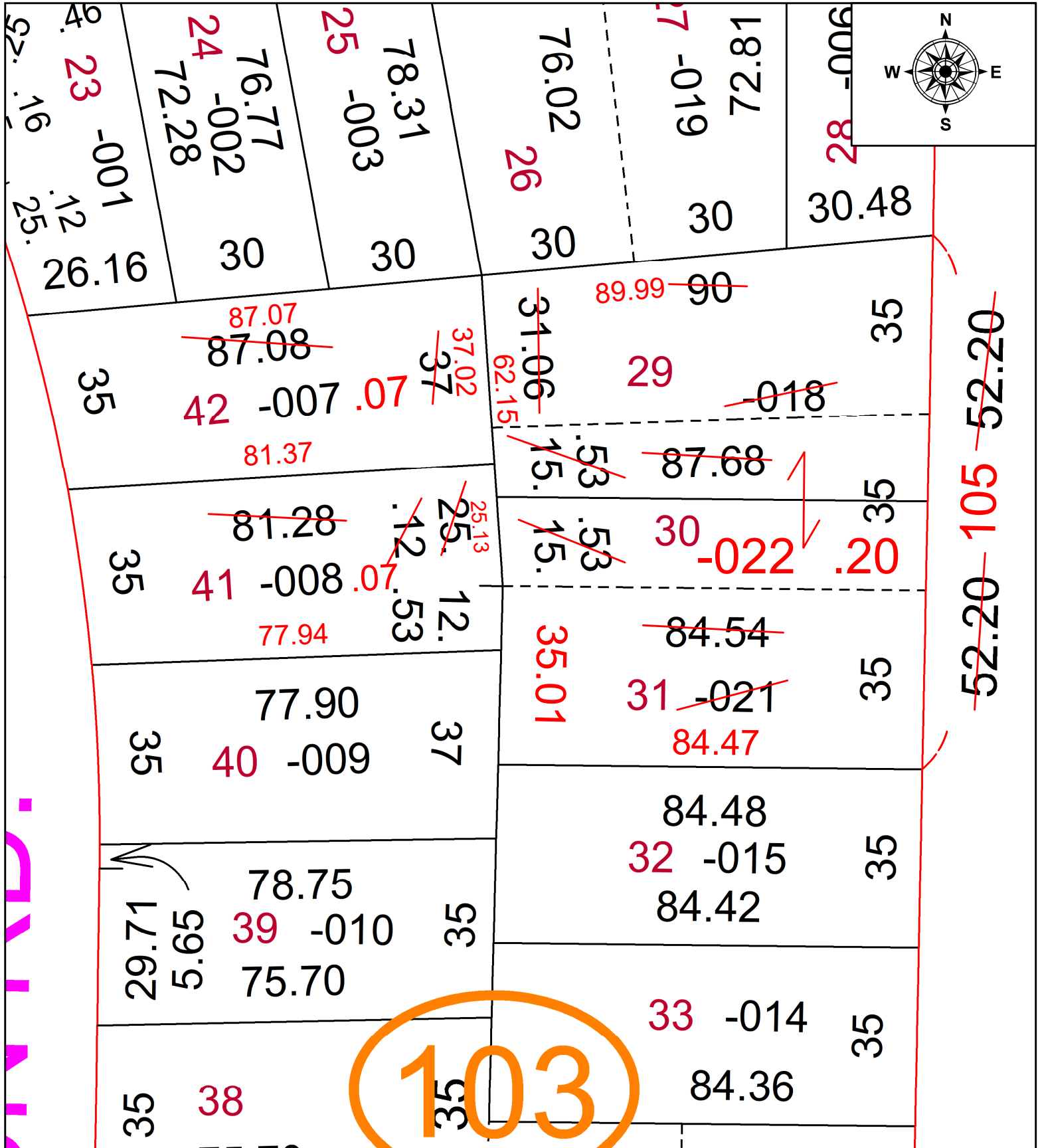

**SPLITS/DEEDS PROCESSED**  
LORAIN COUNTY TAX MAP DEPARTMENT  
226 MIDDLE AVE. ELYRIA, OH

SURVEYED BY: MATTHEW HILDEBRANDT SURVEY #: 51049  
CLOSURE: 1:150914  
MAP PAGE(S): 04-00-006  
APPROVED BY: DMA DATE: 11/2/2023  
SCALE: 1" = 25' PRIOR INSTRUMENT: 2016-0613719