

PARENT PARCEL: 09-00-086-106-006

CHILD PARCEL: AC CORR PER SURVEYOR THOMAS SIMON

STARTING POINT: NORTHEASTERLY CORNER OF O.V.L. 33 & C/L OF EAST COLLEGE ST

23-05183-C

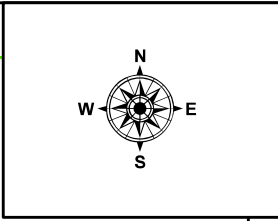
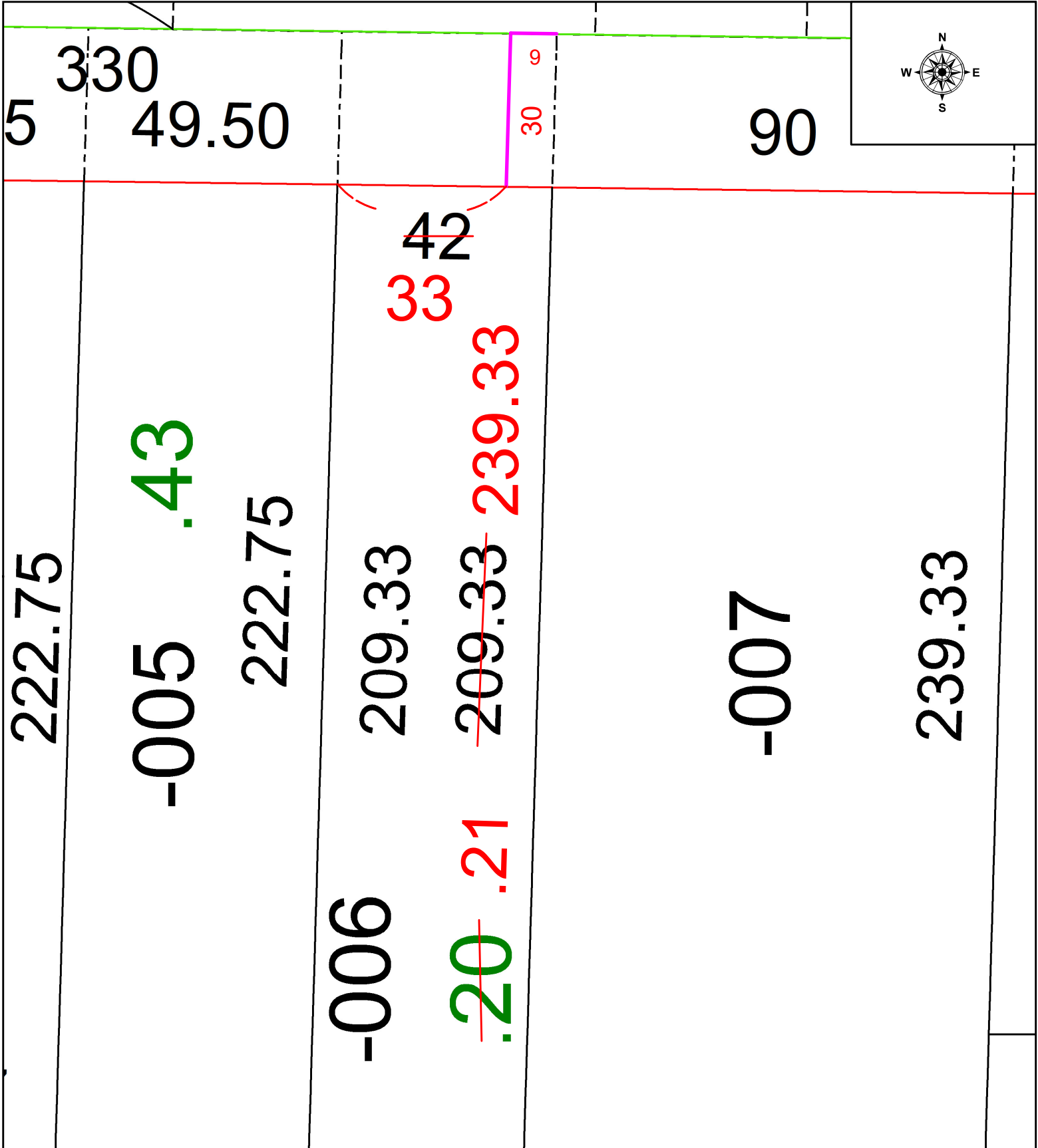

SPLITS/DEEDS PROCESSED
 LORAIN COUNTY TAX MAP DEPARTMENT
 226 MIDDLE AVE. ELYRIA, OH

SURVEYED BY: THOMAS SIMON SURVEY #51047
 CLOSURE: 1: INF
 MAP PAGE(S): 09-00-086
 APPROVED BY: WRZ DATE: 10/31/2023
 SCALE: 1" = 25 PRIOR INSTRUMENT: #2017-0648005