

PARENT PARCEL: 10-00-004-131-053, -054

CHILD PARCEL: 10-00-004-131-085

23-05182-C

STARTING POINT: AC CORR PER SURV BY THOMAS JAMES KING JR.

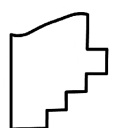
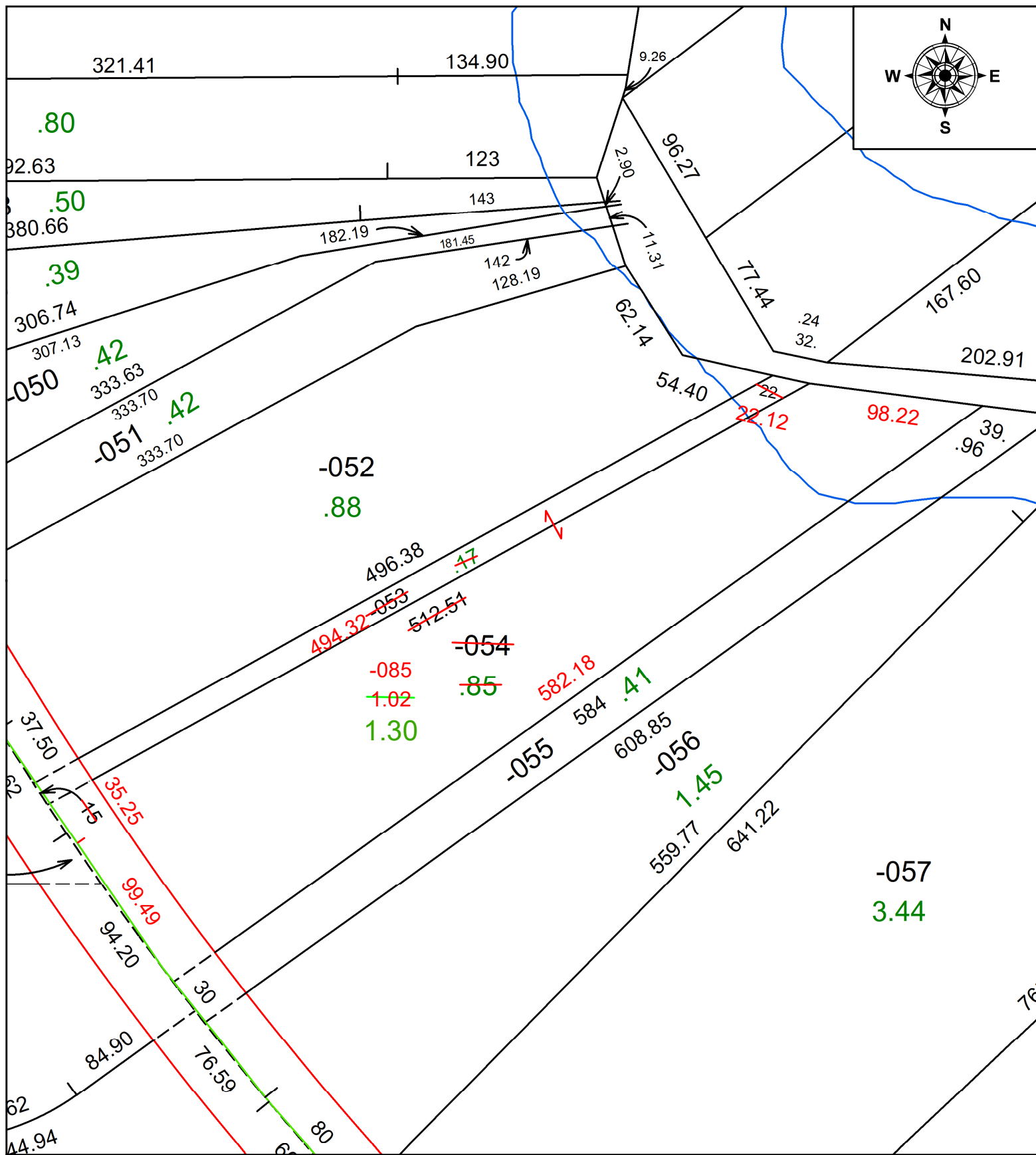

SPLITS/DEEDS PROCESSED
 LORAIN COUNTY TAX MAP DEPARTMENT
 226 MIDDLE AVE. ELYRIA, OH

SURVEYED BY:	THOMAS JAMES KING JR.	SURV #	51042
CLOSURE:	1: 92119		
MAP PAGE(S):	10-00-004		
APPROVED BY:	AC	DATE:	October 30, 2023
SCALE:	1 in = 75 ft	PRIOR INSTRUMENT:	2021- 0807524