

PARENT PARCEL: STREET VACATION ORD. # 23-165R

CHILD PARCEL: NA

STARTING POINT: NORTH R.O.W. OF DURRELL & WEST R.O.W. OF ALAMEDA AVE.

23-05169-V

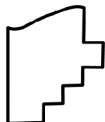
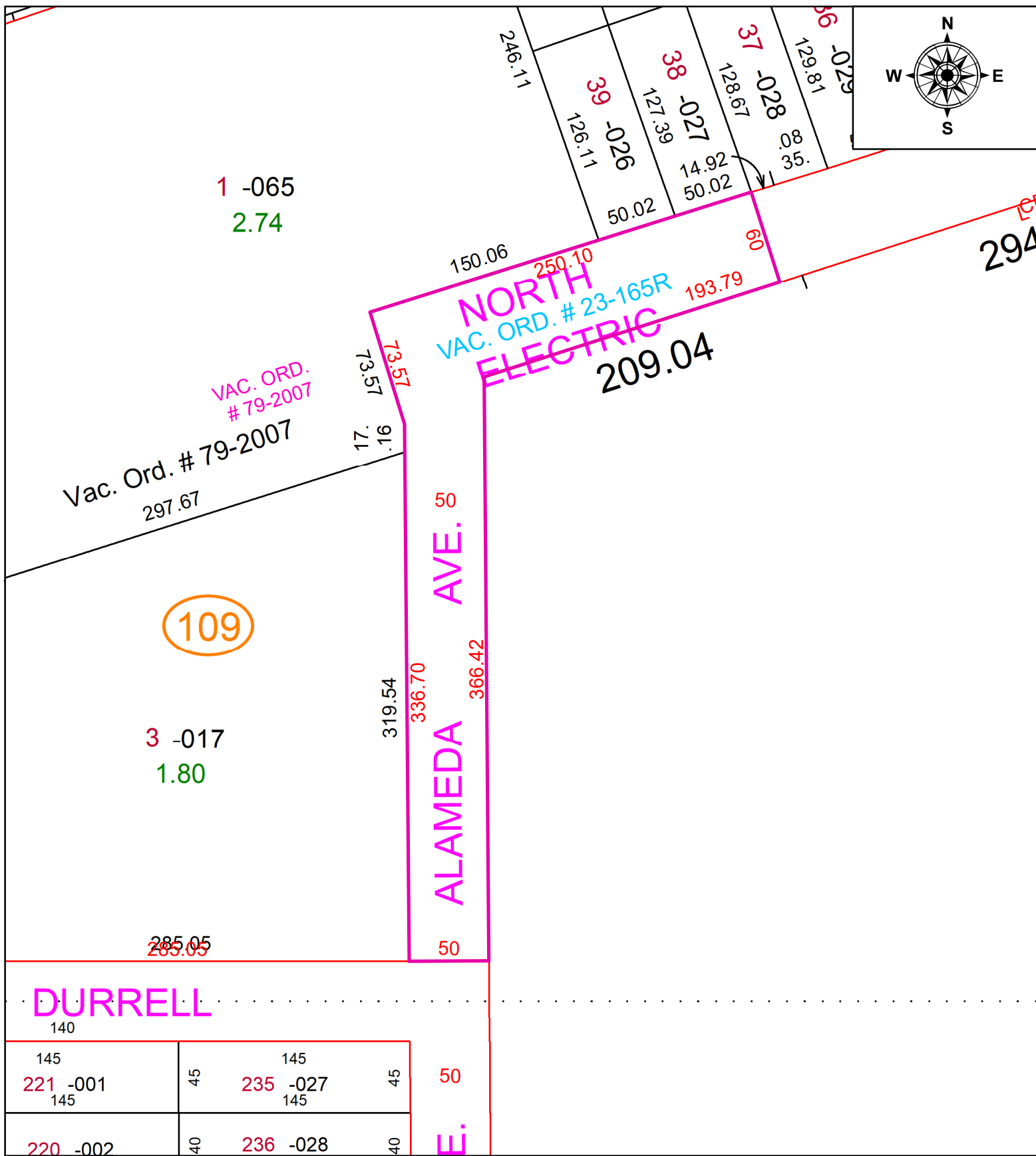

**SPLITS/DEEDS PROCESSED**  
 LORAIN COUNTY TAX MAP DEPARTMENT  
 226 MIDDLE AVE. ELYRIA, OH

SURVEYED BY: AMY KELLY  
 CLOSURE: 1: INF  
 MAP PAGE(S): 4-00-006  
 APPROVED BY: TJS DATE: 10/13/2023  
 SCALE: 1" = 80' PRIOR INSTRUMENT: NA