

PARENT PARCEL: 06-24-170-000-028

CHILD PARCEL: 06-24-170-000-034 & -035

STARTING POINT: UNCOMBINATION PER PRIORS INSTRU. #1980-0057231 & #1980-0057232

23-05162-U

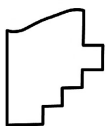
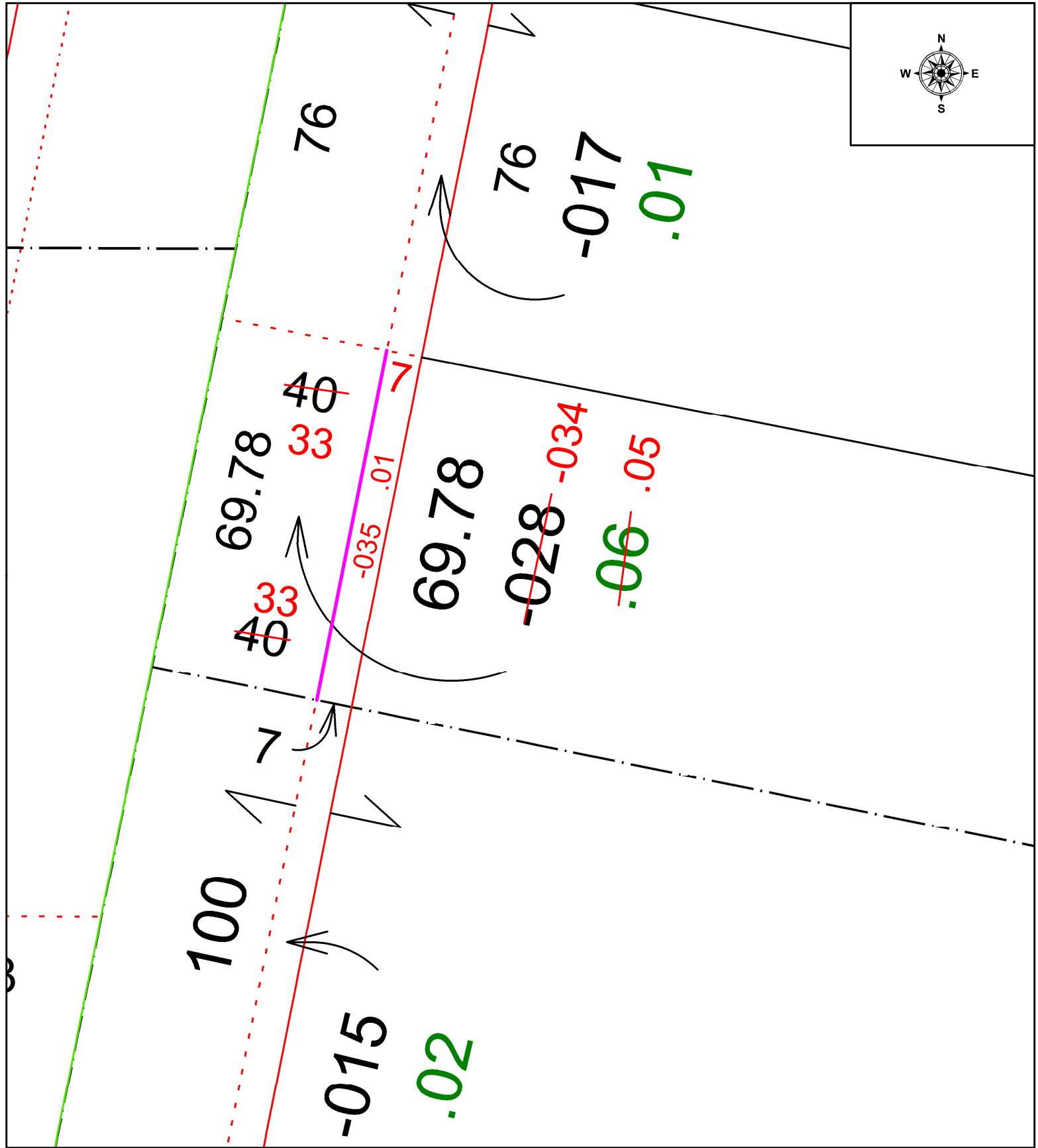
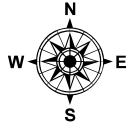

SPLITS/DEEDS PROCESSED
 LORAIN COUNTY TAX MAP DEPARTMENT
 226 MIDDLE AVE. ELYRIA, OH

SURVEYED BY: _____ N/A SURVEY # N/A
 CLOSURE: _____ 1:
 MAP PAGE(S): _____ 06-24-170
 APPROVED BY: _____ WRZ DATE: _____ 9/29/2023
 SCALE: _____ 1" = 25 PRIORITY INSTRUMENT: #1980-0057231, -0057232