

PARENT PARCEL: 07-00-021-119-159

CHILD PARCEL: MAP CORRECTION ONLY PER SURVEY SCOTT CASEY

STARTING POINT: C/L OF CENTER RIDGE RD. & ROOT RD.

23-05155-C

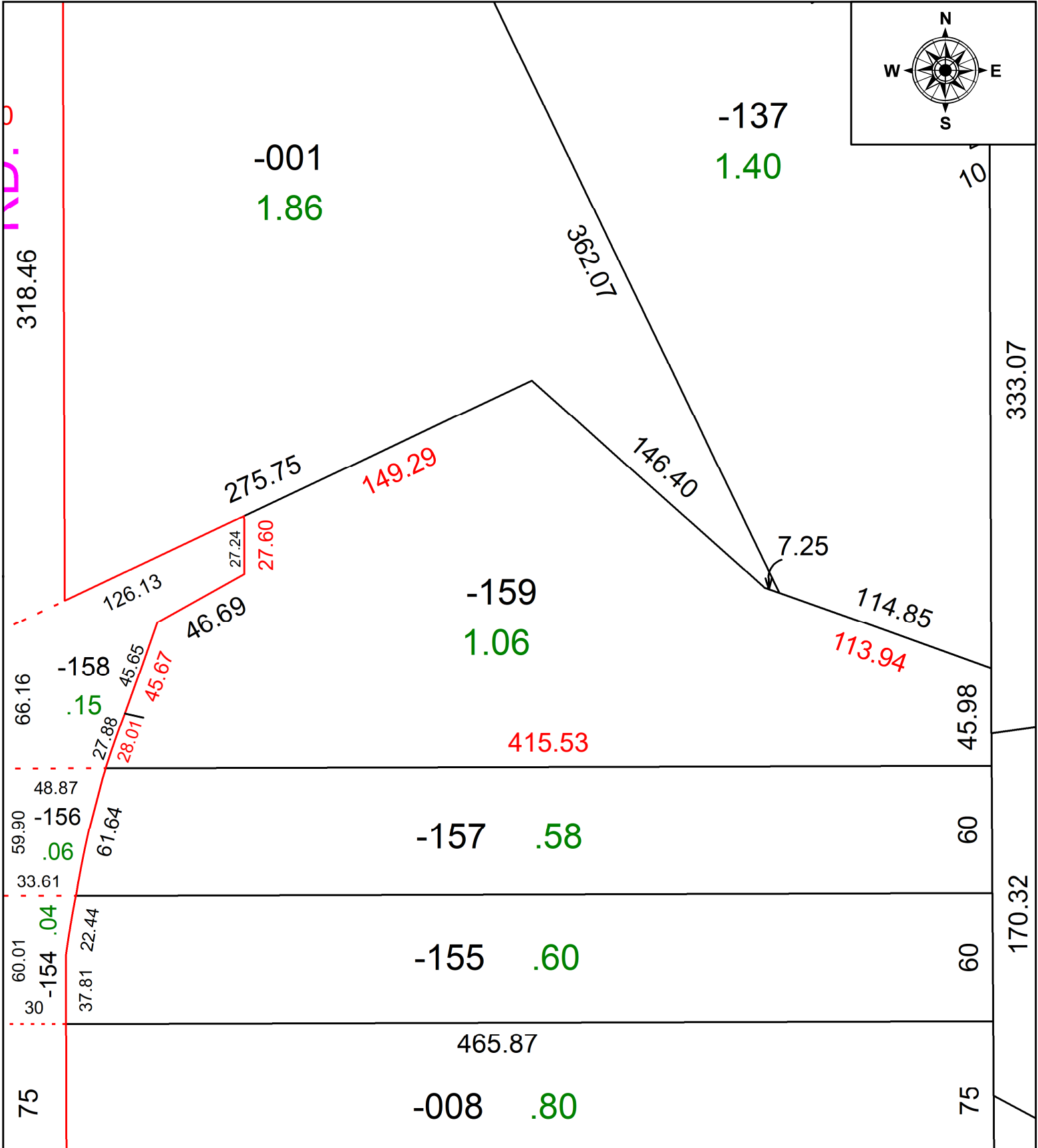

SPLITS/DEEDS PROCESSED
 LORAIN COUNTY TAX MAP DEPARTMENT
 226 MIDDLE AVE. ELYRIA, OH

SURVEYED BY: SCOTT CASEY SURVEY #: 51012
 CLOSURE: 1:504038
 MAP PAGE(S): 07-00-021
 APPROVED BY: DMA DATE: 9/13/2023
 SCALE: 1" = 60' PRIOR INSTRUMENT: 2020-0776063