

PARENT PARCEL: 02-03-005-101-013

CHILD PARCEL: 02-03-005-101-065, -066

STARTING POINT: UNCOMBINATION PER DEED

23-05154-U

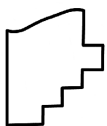
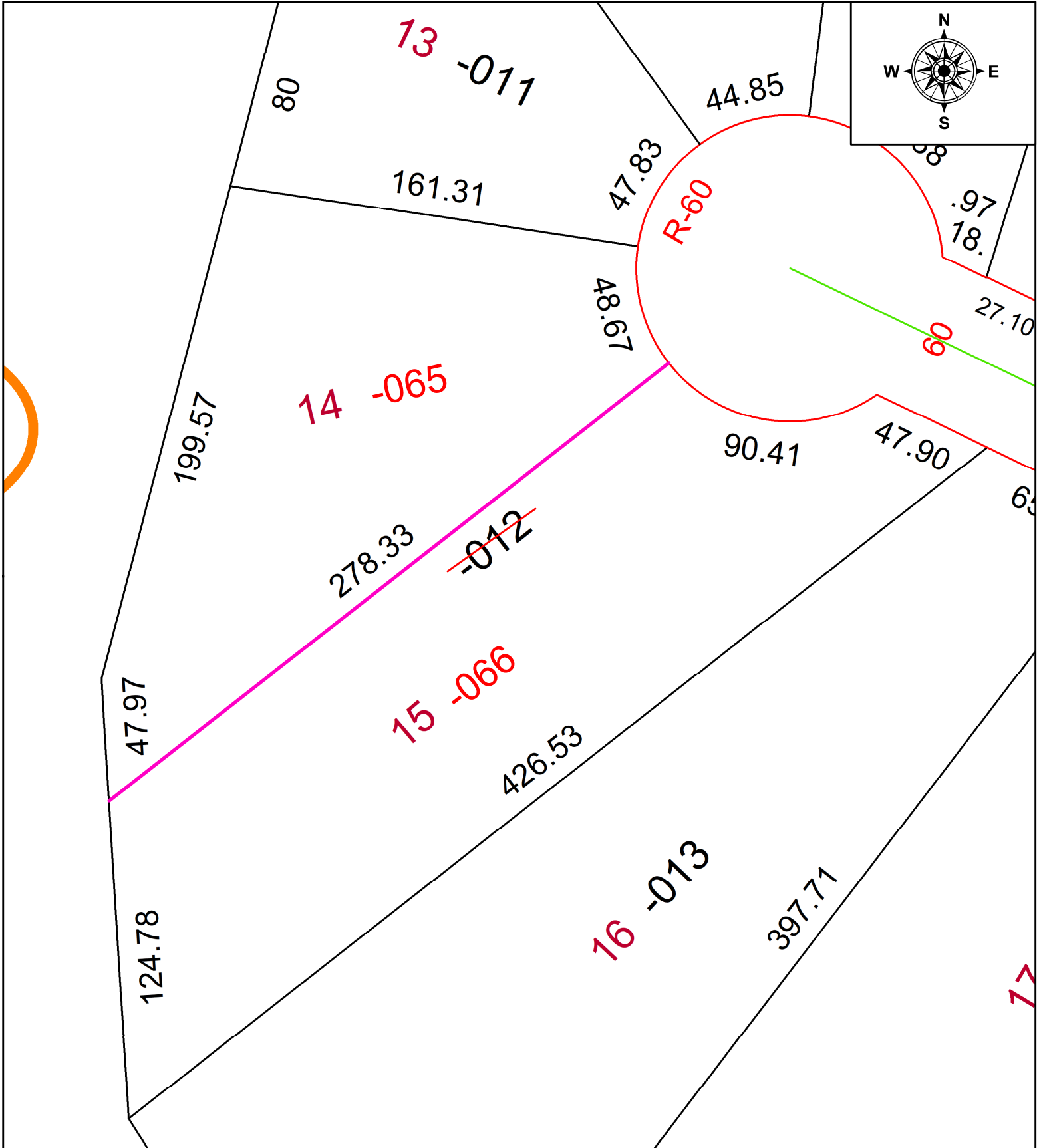

SPLITS/DEEDS PROCESSED
 LORAIN COUNTY TAX MAP DEPARTMENT
 226 MIDDLE AVE. ELYRIA, OH

SURVEYED BY: _____	N/A	SURVEY #: _____	N/A
CLOSURE: _____	N/A		
MAP PAGE(S): _____	02-03-005		
APPROVED BY: _____	SP	DATE: _____	9/11/2023
SCALE: _____	1" = 50'	PRIOR INSTRUMENT: _____	2015-0567701