

PARENT PARCEL: 03-00-103-106-010, -011

CHILD PARCEL: 03-00-103-106-019

STARTING POINT: COMBO PER DEED

23-05152-C

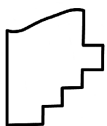
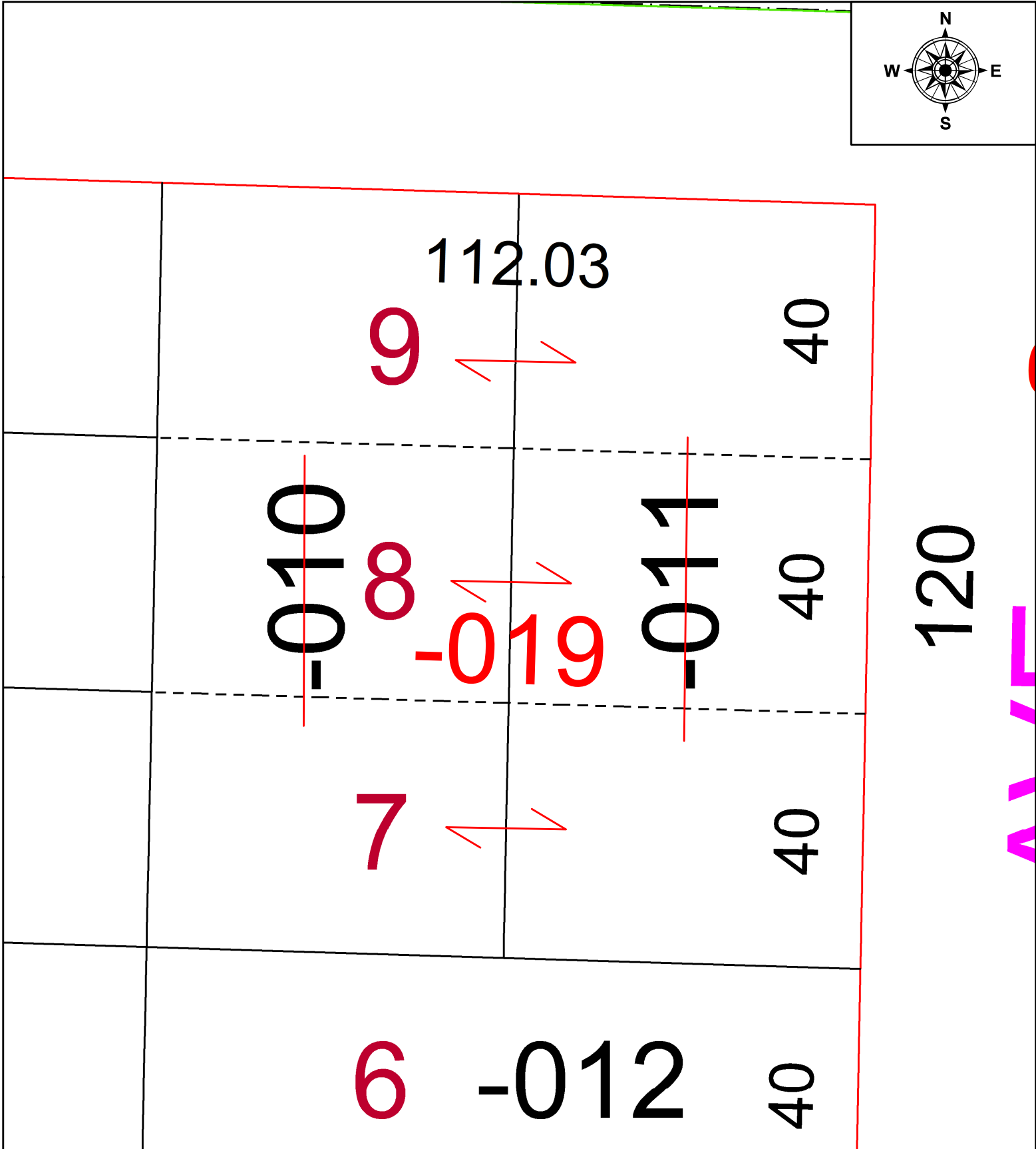

**SPLITS/DEEDS PROCESSED**  
 LORAIN COUNTY TAX MAP DEPARTMENT  
 226 MIDDLE AVE. ELYRIA, OH

SURVEYED BY: \_\_\_\_\_ N/A SURVEY #: N/A  
 CLOSURE: \_\_\_\_\_ N/A  
 MAP PAGE(S): 03-00-103  
 APPROVED BY: \_\_\_\_\_ SP DATE: 9/8/2023  
 SCALE: 1" = 20' PRIOR INSTRUMENT: 2021-0834830