

PARENT PARCEL: 07-00-025-106-060

CHILD PARCEL: AC CORR PER SURVEYOR THOMAS SIMON

STARTING POINT: INTERSECTION C/LS OF AVON-BELDEN RD & BUTTERNUT RIDGE RD

23-05145-C

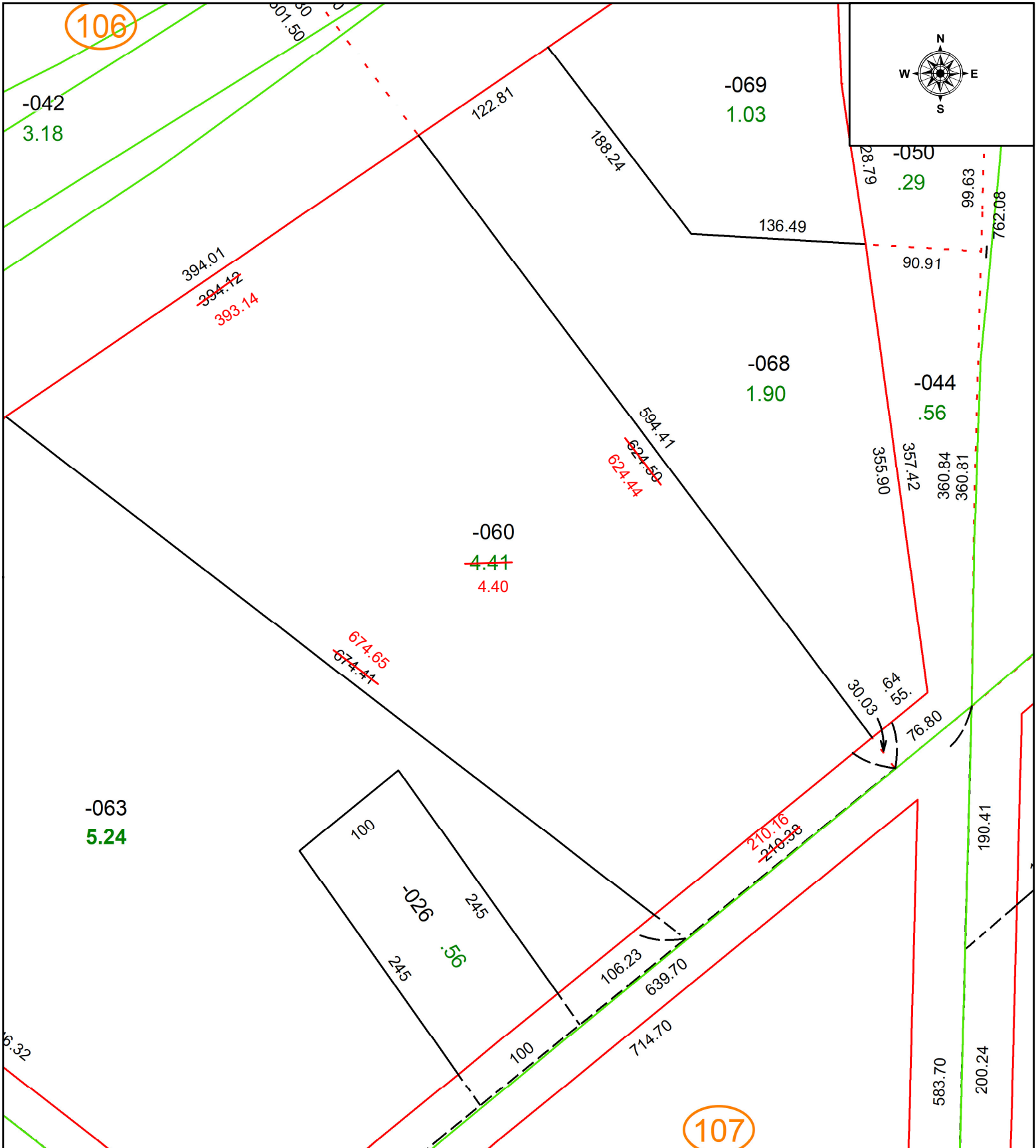

SPLITS/DEEDS PROCESSED
 LORAIN COUNTY TAX MAP DEPARTMENT
 226 MIDDLE AVE. ELYRIA, OH

SURVEYED BY:	THOMAS SIMON	SURVEY #	51003
CLOSURE:	1: 667976		
MAP PAGE(S):	07-00-025		
APPROVED BY:	WRZ	DATE:	9/1/2023
SCALE:	1" = 100	PRIOR INSTRUMENT:	#1999-0650243