

PARENT PARCEL: 21-01-005-000-001, 21-01-006-000-001, -002 & 21-01-007-000-004

CHILD PARCEL: \_\_\_\_\_

AC CORR PER SURVEYOR JOSHUA RIEDY

23-05138-C

STARTING POINT: \_\_\_\_\_

MONUMENT BOX @ INTERSECTION OF C/LS OF BAKER RD & NEW LONDON EASTERN RD

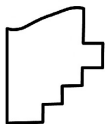
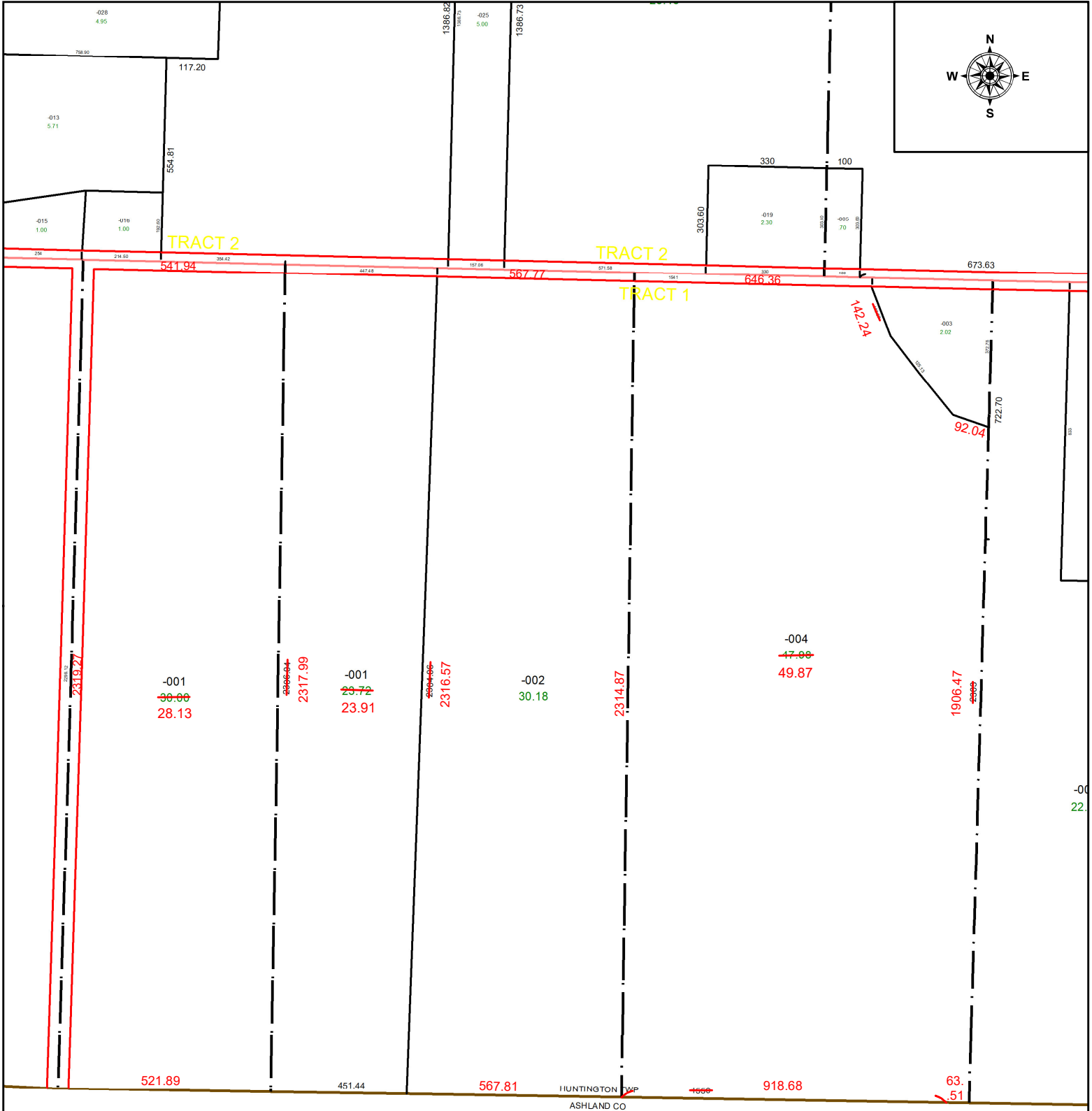

**SPLITS/DEEDS PROCESSED**  
LORAIN COUNTY TAX MAP DEPARTMENT  
226 MIDDLE AVE. ELYRIA, OH

SURVEYED BY: JOSHUA RIEDY	SURVEY # 50999
CLOSURE: 1: 946581	
MAP PAGE(S): 21-01-005, 21-01-006, 21-01-007	
APPROVED BY: WRZ DATE: 8/29/2023	
SCALE: 1" = 375	PRIOR INSTRUMENT: #2023-0904396