

PARENT PARCEL: 05-00-017-000-096

CHILD PARCEL: 05-00-017-000-269 & -270

UNCOMBINATION PER PRIOR INSTR. #2022-0890166

23-05135-U

STARTING POINT: C/L OF PYLE-SOUTHAMHERST RD & C/L OF INTERSECTION OF O.L. 16 & 25

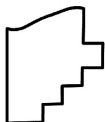
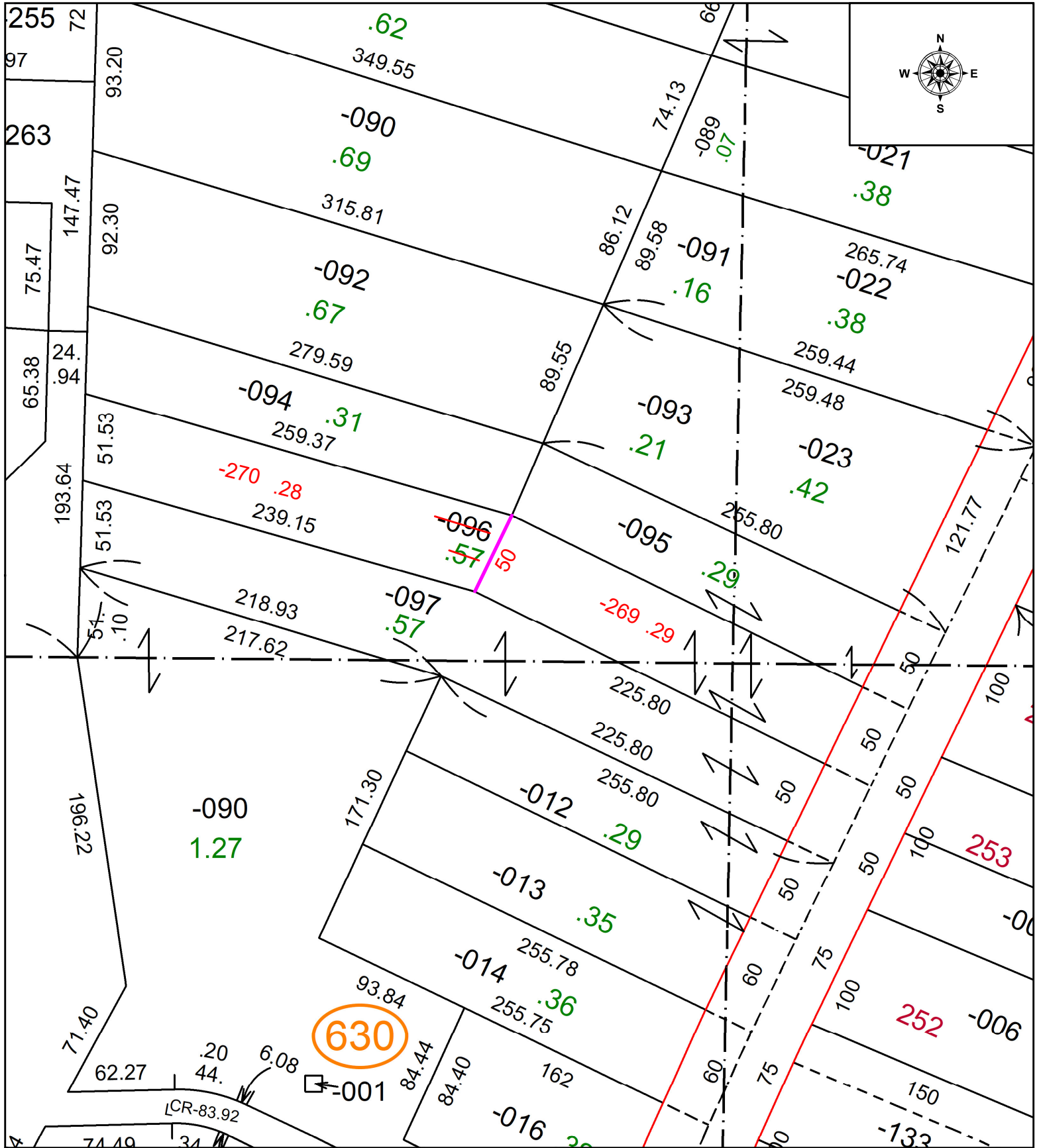

**SPLITS/DEEDS PROCESSED**  
 LORAIN COUNTY TAX MAP DEPARTMENT  
 226 MIDDLE AVE. ELYRIA, OH

SURVEYED BY: N/A SURVEY # N/A  
 CLOSURE: 1:  
 MAP PAGE(S): 05-00-017  
 APPROVED BY: WRZ DATE: 8/21/2023  
 SCALE: 1" = 50 PRIOR INSTRUMENT: #2022-0890166