

PARENT PARCEL: 10-00-019-000-022

CHILD PARCEL: N/A

STARTING POINT: AC CORR. PER SURVEY BY TIMOTHY D. HOZALSKI

23-05134-C

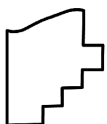
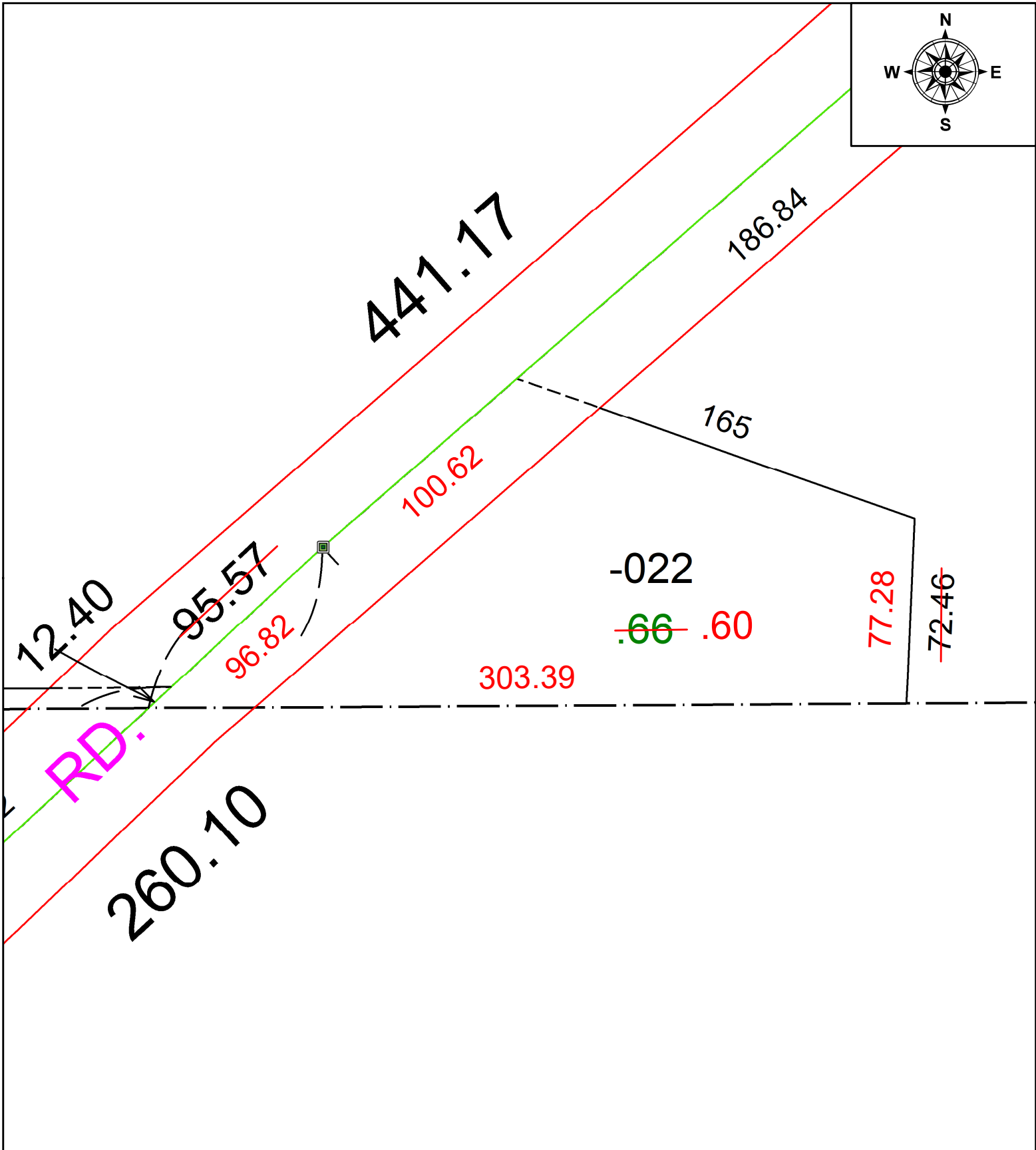
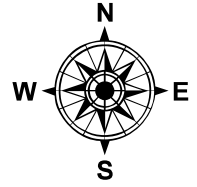

SPLITS/DEEDS PROCESSED
 LORAIN COUNTY TAX MAP DEPARTMENT
 226 MIDDLE AVE. ELYRIA, OH

SURVEYED BY: TIMOTHY D. HOZALSKI **SURVEY #:** 50975
CLOSURE: 1: 882,496
MAP PAGE(S): 10-00-019
APPROVED BY: SP **DATE:** 8/17/2023
SCALE: 1" = 50' **PRIOR INSTRUMENT:** 2009-0297137