

PARENT PARCEL:

01-00-002-112-007 & -008

CHILD PARCEL:

AC CORR PER SURVEYOR THOMAS SIMON

STARTING POINT:

INTERSECTION OF WESTERLY LINE OF O.L. 2 & C/L OF LIBERTY AVE

23-05122-C

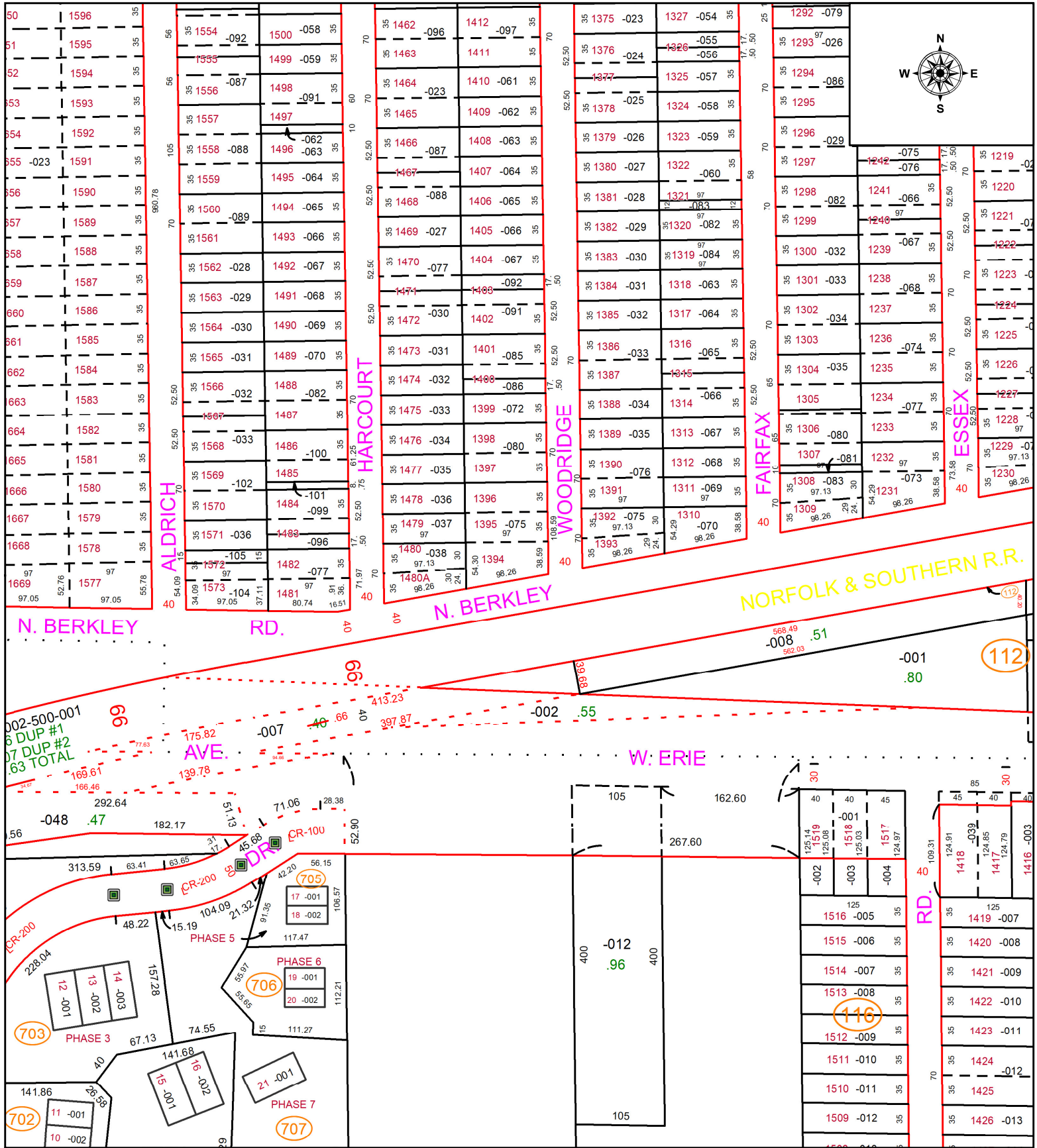

**SPLITS/DEEDS PROCESSED**  
 LORAIN COUNTY TAX MAP DEPARTMENT  
 226 MIDDLE AVE. ELYRIA, OH

SURVEYED BY: THOMAS SIMON SURVEY # 50953  
 CLOSURE: 1: 84691  
 MAP PAGE(S): 01-00-002  
 APPROVED BY: WRZ DATE: 7/28/2023  
 SCALE: 1" = 150 PRIOR INSTRUMENT: