

PARENT PARCEL: 12-00-033-000-052

CHILD PARCEL: MAP CORRECTION ONLY

STARTING POINT: INTERSECTION OF O.L. 34 & 33

23-05107-A

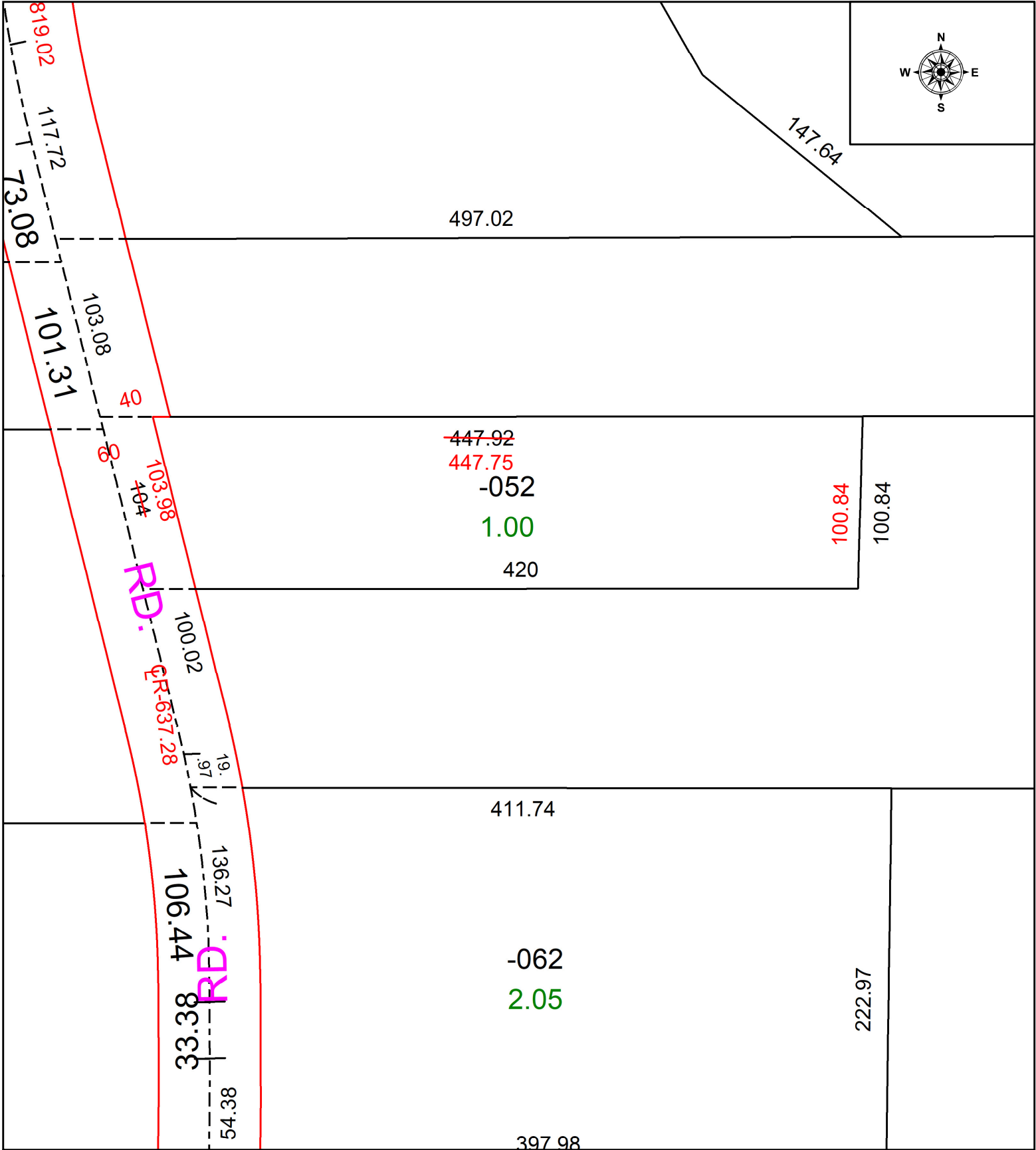
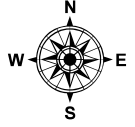

SPLITS/DEEDS PROCESSED
 LORAIN COUNTY TAX MAP DEPARTMENT
 226 MIDDLE AVE. ELYRIA, OH

SURVEYED BY: ROBERT RUFFING SURVEY # 50932
 CLOSURE: 1: 117160
 MAP PAGE(S): 12-00-033
 APPROVED BY: WRZ DATE: 6/30/2023
 SCALE: 1" = 75' PRIOR INSTRUMENT: #2023-0914034