

PARENT PARCEL: 02-03-001-101-003

CHILD PARCEL: **AC CORR PER SURV BY SCOTT J. CASEY**

STARTING POINT: C/L OF RT 6 AND KOLBE RD

23-05101-A

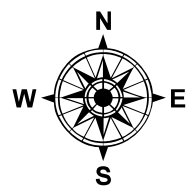
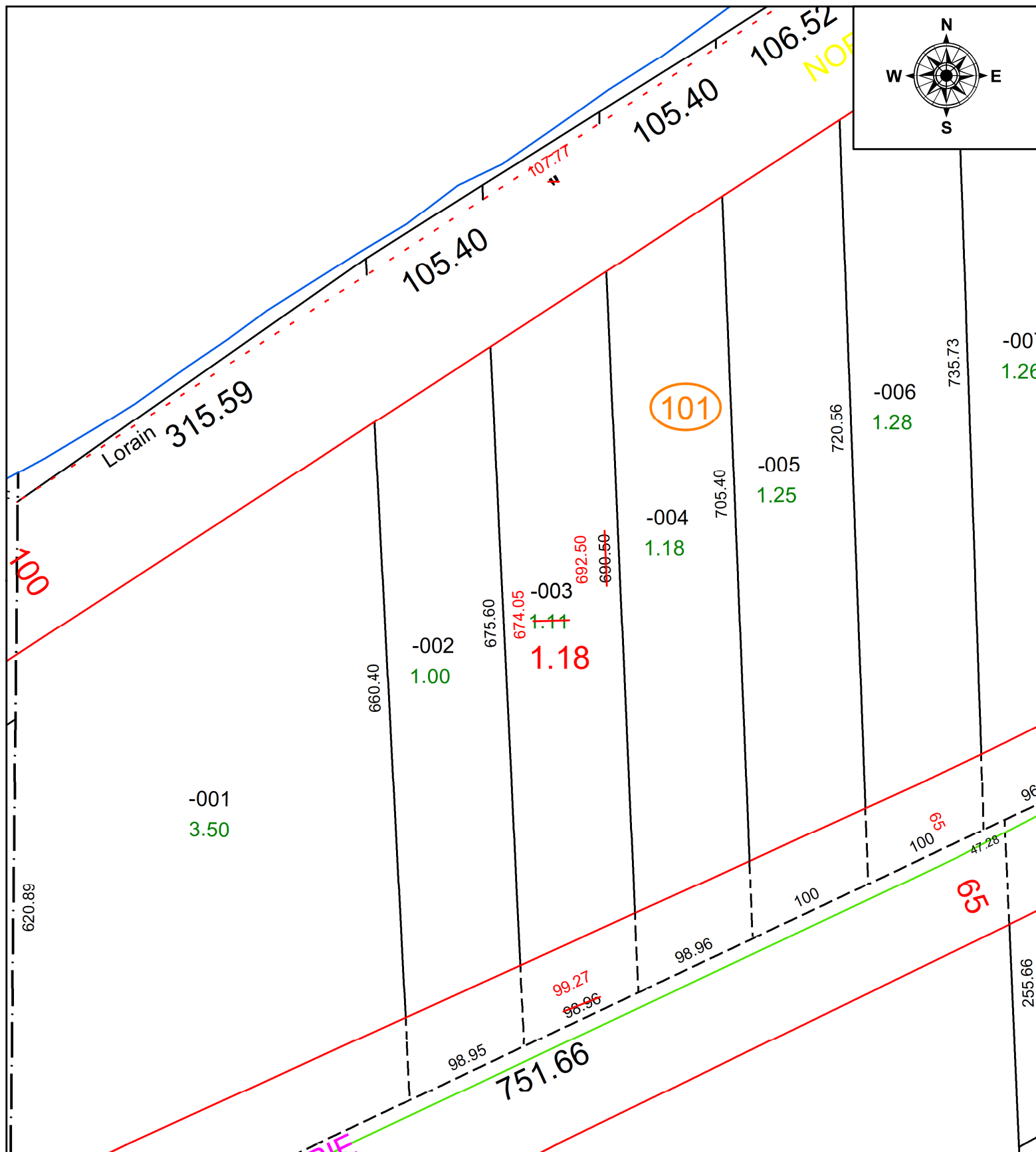

SPLITS/DEEDS PROCESSED
 LORAIN COUNTY TAX MAP DEPARTMENT
 226 MIDDLE AVE. ELYRIA, OH

SURVEYED BY: SCOTT J. CASEY **SURV # 50922**
CLOSURE: 1: 275564
MAP PAGE(S): 02-03-001
APPROVED BY: AC **DATE:** June 21, 2023
SCALE: 1 in = 100 ft **PRIOR INSTRUMENT:** 2022- 0863570