

PARENT PARCEL: 05-00-032-000-014 & -042

CHILD PARCEL: 05-00-032-000-121

COMBO PER PRIOR DEED #2015-0569861

23-05083-C

STARTING POINT: INTERSECTION OF C/L OF MILAN ELYRIA RD & EASTERLY LINE OF THE LORAIN AND WEST VIRGINIA RAILROAD

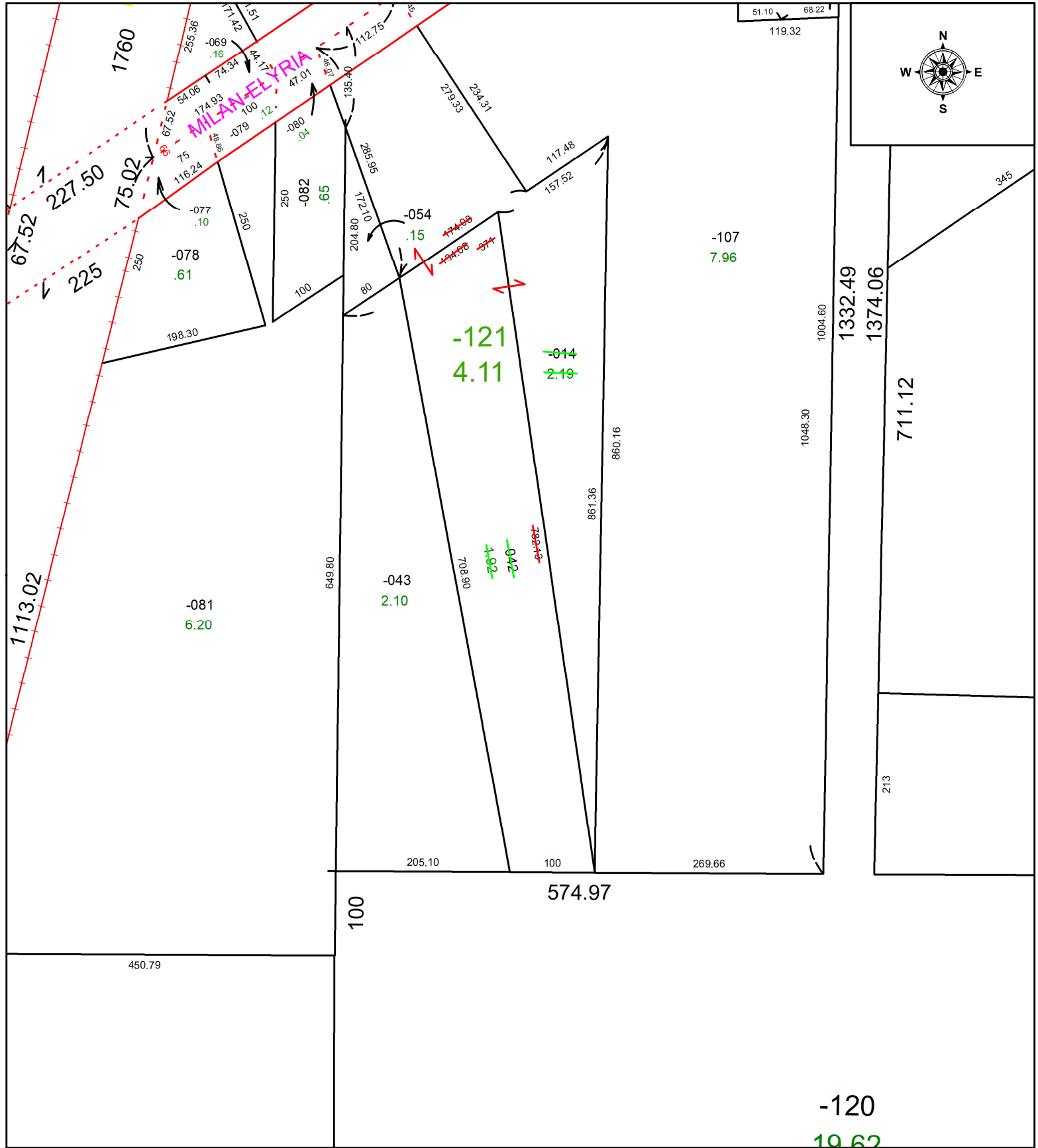

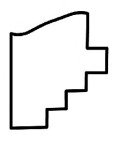
 **SPLITS/DEEDS PROCESSED**
 LORAIN COUNTY TAX MAP DEPARTMENT
 226 MIDDLE AVE. ELYRIA, OH

SURVEYED BY: ARNOLD KOEPP SURVEY # N/A
CLOSURE: 1: 20096
MAP PAGE(S): 05-00-032
APPROVED BY: WRZ **DATE:** 5/19/2023
SCALE: 1" = 200 **PRIOR INSTRUMENT:** #2015-0569861