

PARENT PARCEL: 05-00-060-101-047 & 05-00-060-104-015

CHILD PARCEL: N/A ACREAGE CORRECTION PER SURVEYOR ROBERT RUFFING

STARTING POINT: SOUTH CORNER OF S/L 22 IN LINN ALLOTMENT

23-05082-A

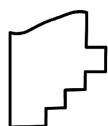
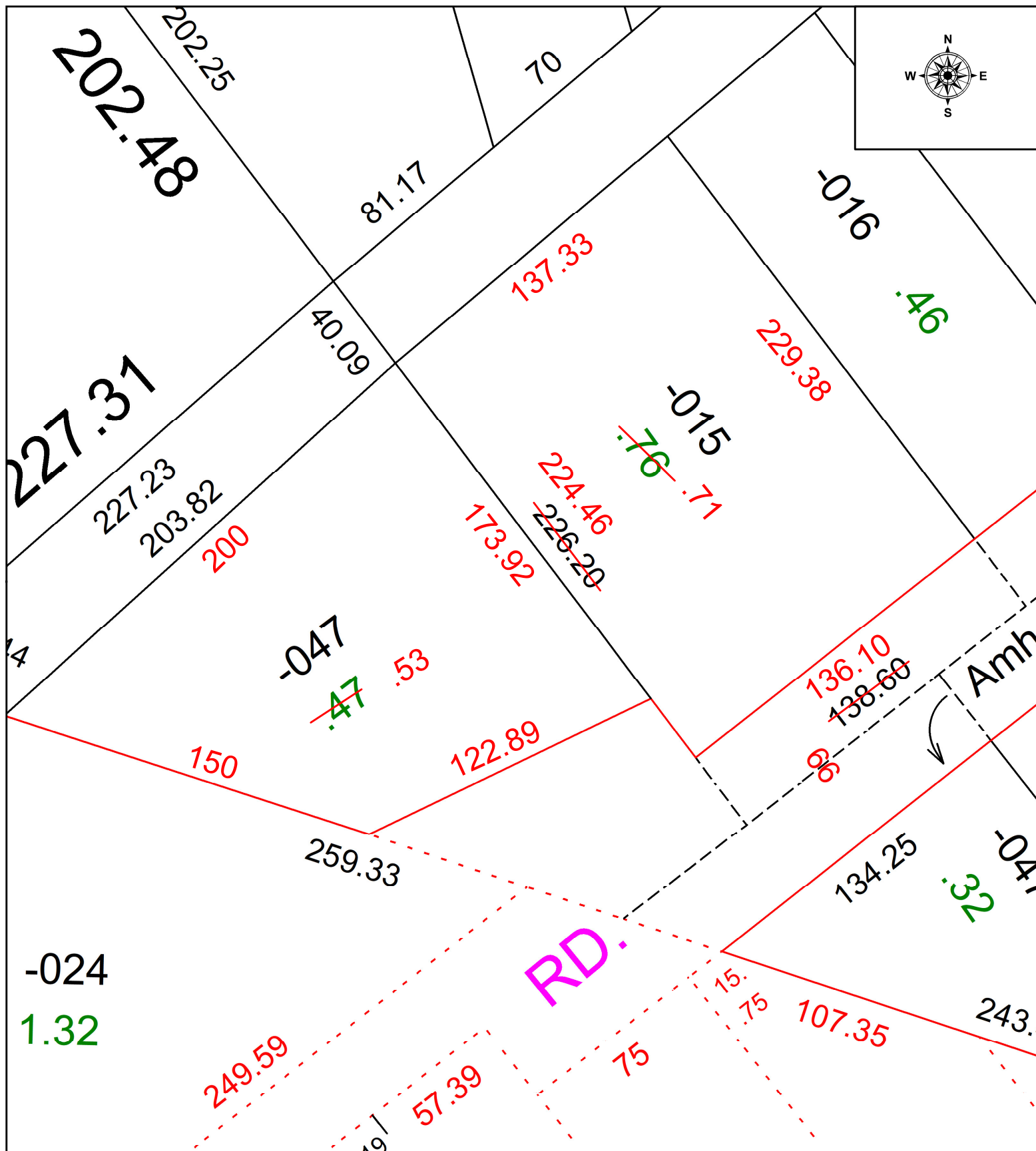

SPLITS/DEEDS PROCESSED
 LORAIN COUNTY TAX MAP DEPARTMENT
 226 MIDDLE AVE. ELYRIA, OH

SURVEYED BY: ROBERT RUFFING SURVEY # 50893
 CLOSURE: 1: 333169
 MAP PAGE(S): 05-00-060
 APPROVED BY: WRZ DATE: 5/17/2023
 SCALE: 1" = 50 PRIOR INSTRUMENT: #2022-0865055