

PARENT PARCEL: 05-00-023-110-013

CHILD PARCEL: **FRONT & DEPTH TO AC CORR PER SURV BY JOHN A. DECAHNT JR.**

23-05081-C

STARTING POINT: S LINE OF E MARTIN ST AND E LINE OF N. MAIN ST

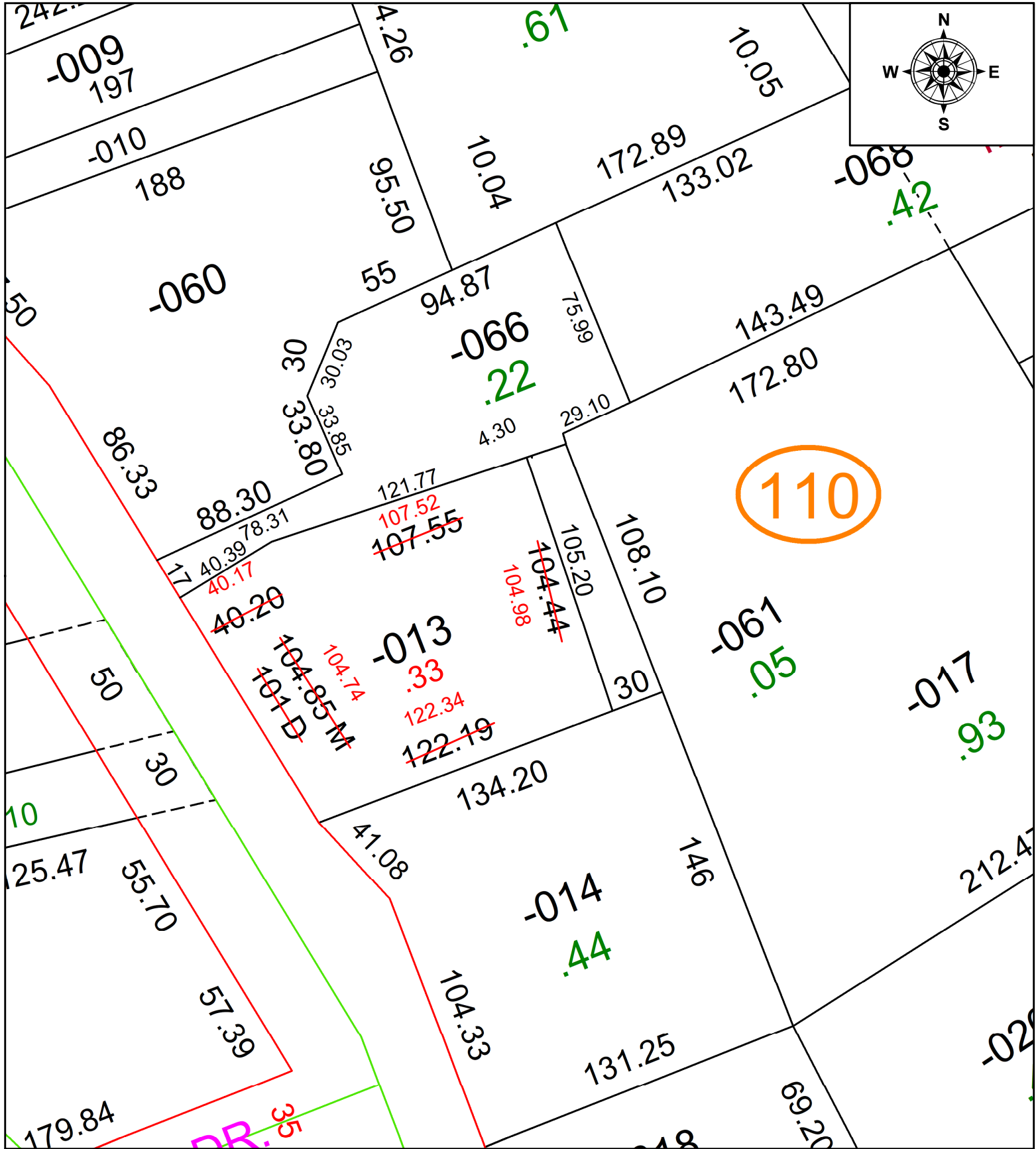

**SPLITS/DEEDS PROCESSED**  
 LORAIN COUNTY TAX MAP DEPARTMENT  
 226 MIDDLE AVE. ELYRIA, OH

SURVEYED BY:	JOHN A. DECHANT JR	SURV # 50890
CLOSURE:	1: 121402	
MAP PAGE(S):	05-00-023	
APPROVED BY:	AC	DATE: May 15, 2023
SCALE:	1 in = 50 ft	PRIOR INSTRUMENT: 2022- 0859159