PARENT PARCEL: 04-00-017-102-292

CHILD PARCEL: 04-00-017-102-294 & -295

STARTING POINT: C/L OF AVON BELDEN RD AND BELMONT DR

25-05080

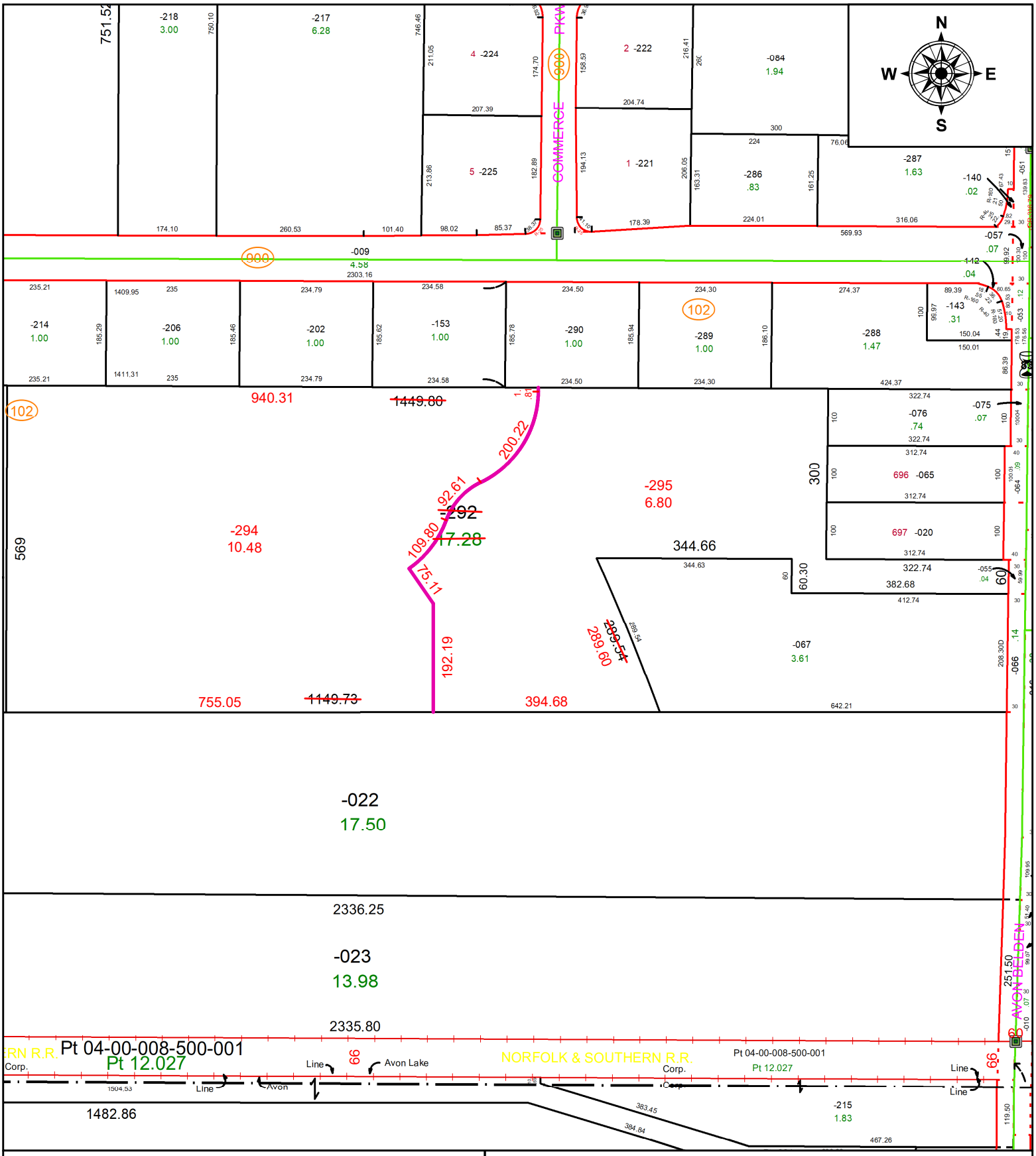

SPLITS/DEEDS PROCESSED

LORAIN COUNTY TAX MAP DEPARTMENT
226 MIDDLE AVE. ELYRIA, OH

SURVEYED BY: MICHAEL P. SPELLACY **SURV # 51577**

CLOSURE: 1: 140694

MAP PAGE(S): 04-00-017

APPOVED BY: AC **DATE:** October 27, 2025

SCALE: 1 in = 225 ft **PRIOR INSTRUMENT:** 2023- 0938697