

PARENT PARCEL: 14-00-160-000-011
CHILD PARCEL: N/A ACREAGE CORRECTION PER SURVEYOR THOMAS SIMON
STARTING POINT: MONUMENT BOX @ SOUTHEASTERLY CORNER OF O.L. 160 & INTERSECTION OF C/L/S OF WEST RD & WEBSTER RD

23-05079-A

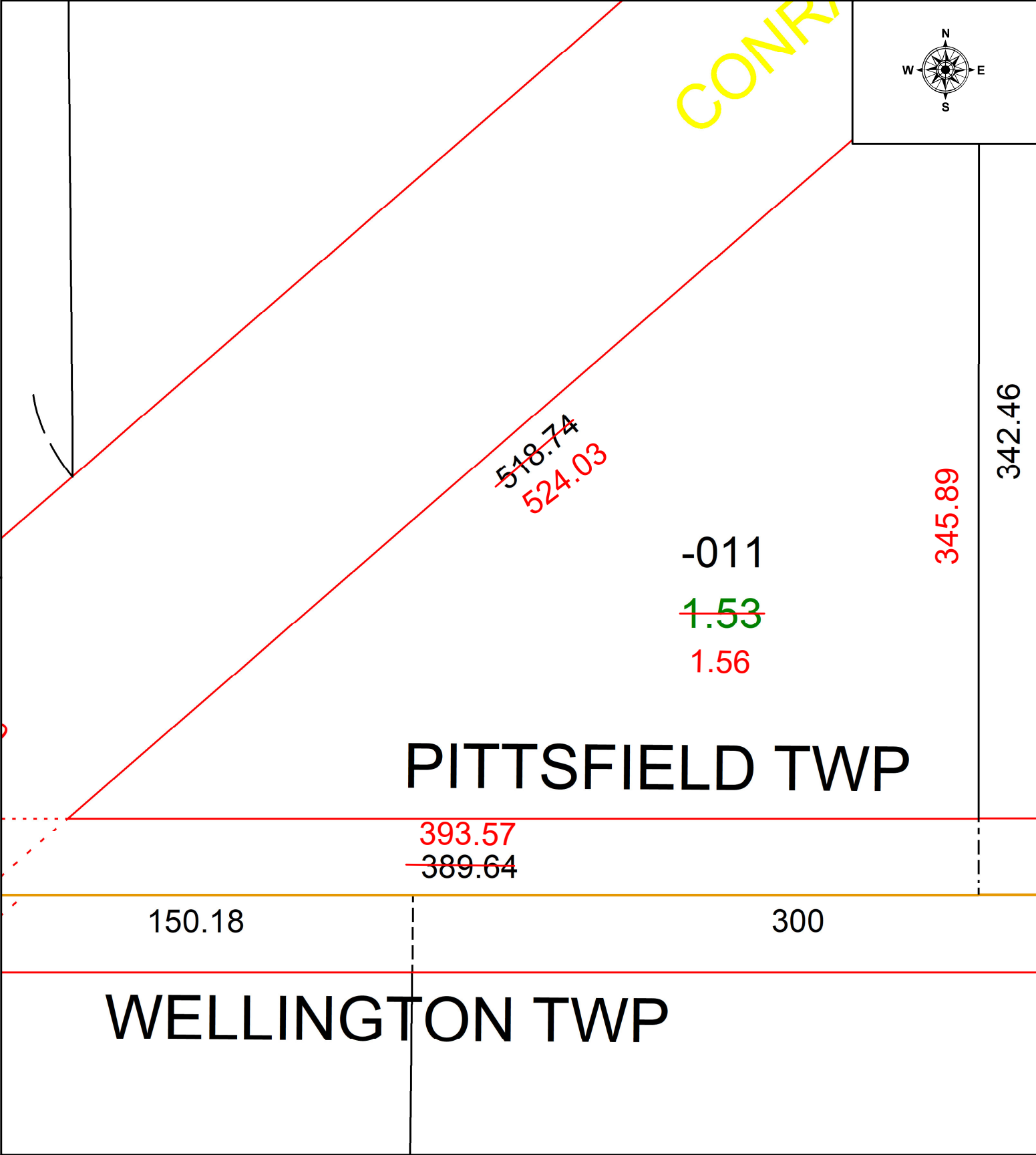

PITTSFIELD TWP

WELLINGTON TWP

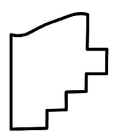

SPLITS/DEEDS PROCESSED
LORAIN COUNTY TAX MAP DEPARTMENT
226 MIDDLE AVE. ELYRIA, OH

SURVEYED BY: THOMAS SIMON SURVEY # 50889
CLOSURE: 1: 146256
MAP PAGE(S): 14-00-160
APPROVED BY: WRZ DATE: 5/12/2023
SCALE: 1" = 50 PRIOR INSTRUMENT: #2017-0644235