

PARENT PARCEL: 16-00-047-000-004 & -012

CHILD PARCEL: ACREAGE CORRECTION

STARTING POINT: I.P. MON. BOX, CL OF WAKEMAN-BELDEN RD. (S.R. 303) & CL OF ISLAND RD.

23-05072-C

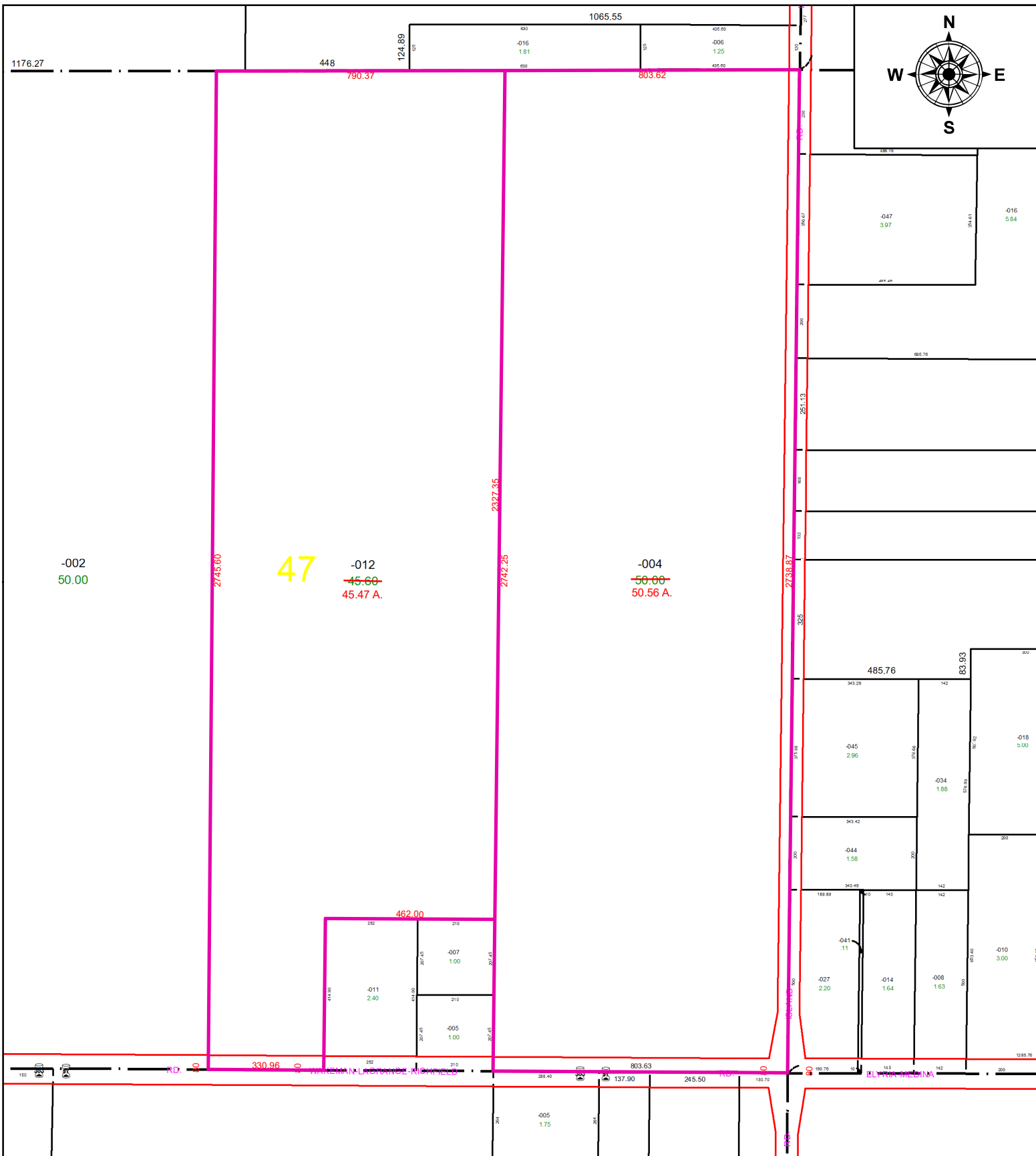

47

-002
50.00

-012
~~45.60~~
45.47 A.

-004
~~50.00~~
50.56 A.

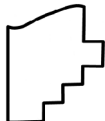
 **SPLITS/DEEDS PROCESSED**
LORAIN COUNTY TAX MAP DEPARTMENT
226 MIDDLE AVE. ELYRIA, OH

SURVEYED BY: JOHN A. DECHANT JR.
CLOSURE: 1:2625068
MAP PAGE(S): 16-00-047
APPROVED BY: TJS **DATE:** 4/26/2023
SCALE: 1" = 350' **PRIOR INSTRUMENT:** 2022-0858801 & 2