

PARENT PARCEL: 19-03-001-000-002, -007 & 19-03-002-000-011

CHILD PARCEL: **MAP CORRECTION ONLY**

STARTING POINT: CL OF S.R. 18 & WHITEHEAD RD.

23-05064-C

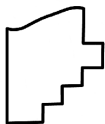
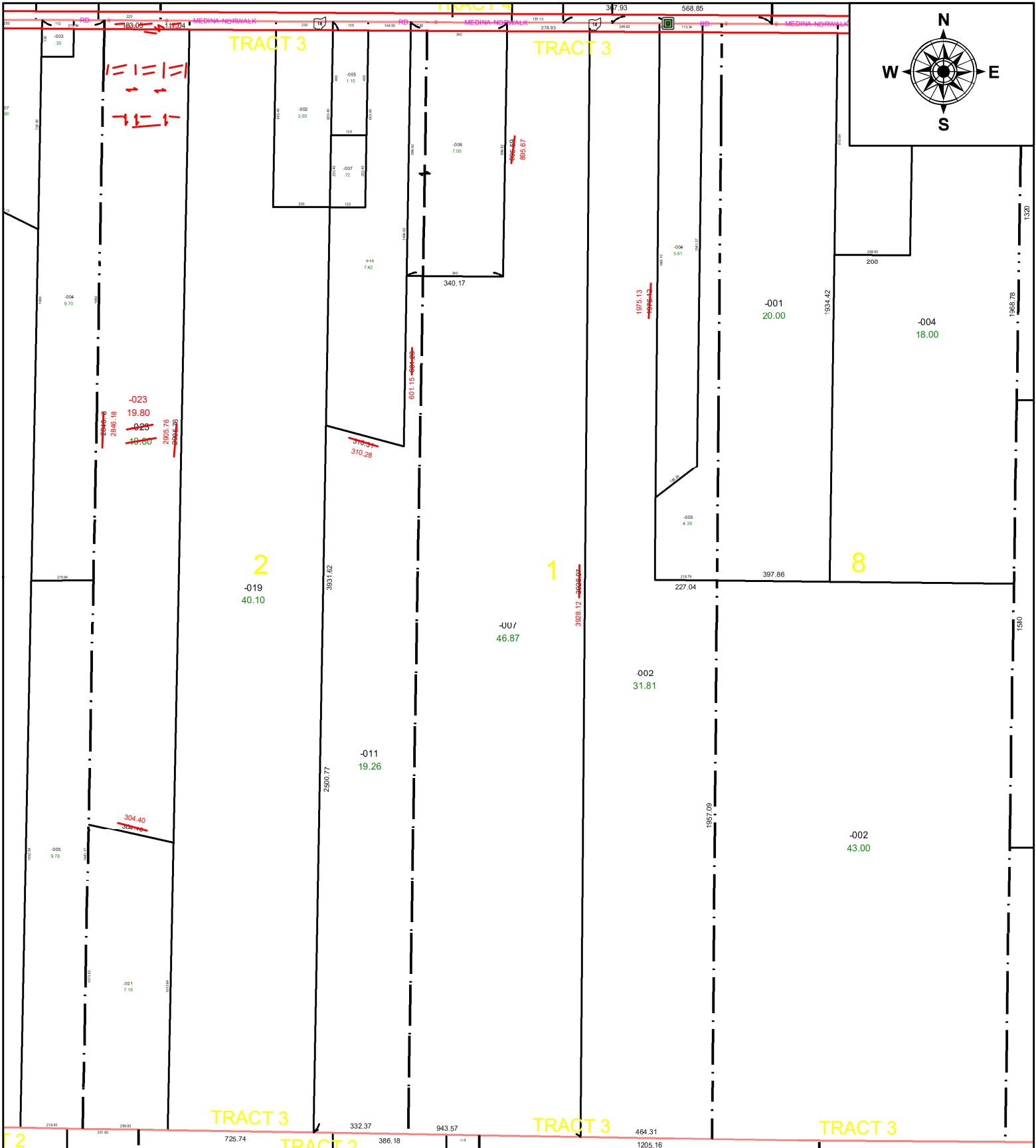

**SPLITS/DEEDS PROCESSED**  
 LORAIN COUNTY TAX MAP DEPARTMENT  
 226 MIDDLE AVE. ELYRIA, OH

**SURVEYED BY:** TIMOTHY HOZALSKI **SURVEY #:** 50856  
**CLOSURE:** 1:1202564  
**MAP PAGE(S):** 19-03-001 & -002  
**APPROVED BY:** DMA **DATE:** 4/4/2023  
**SCALE:** 1" = 450' **PRIOR INSTRUMENT:** 2021-0849980