

PARENT PARCEL: 15-00-099-101-083 & -227

CHILD PARCEL: 15-00-099-101-244 COMBINATION PER PRIOR DEED #2016-0583479

STARTING POINT: SOUTHEASTERLY CORNER OF O.L. 99 & C/L OF WEBSTER RD

23-05054-C

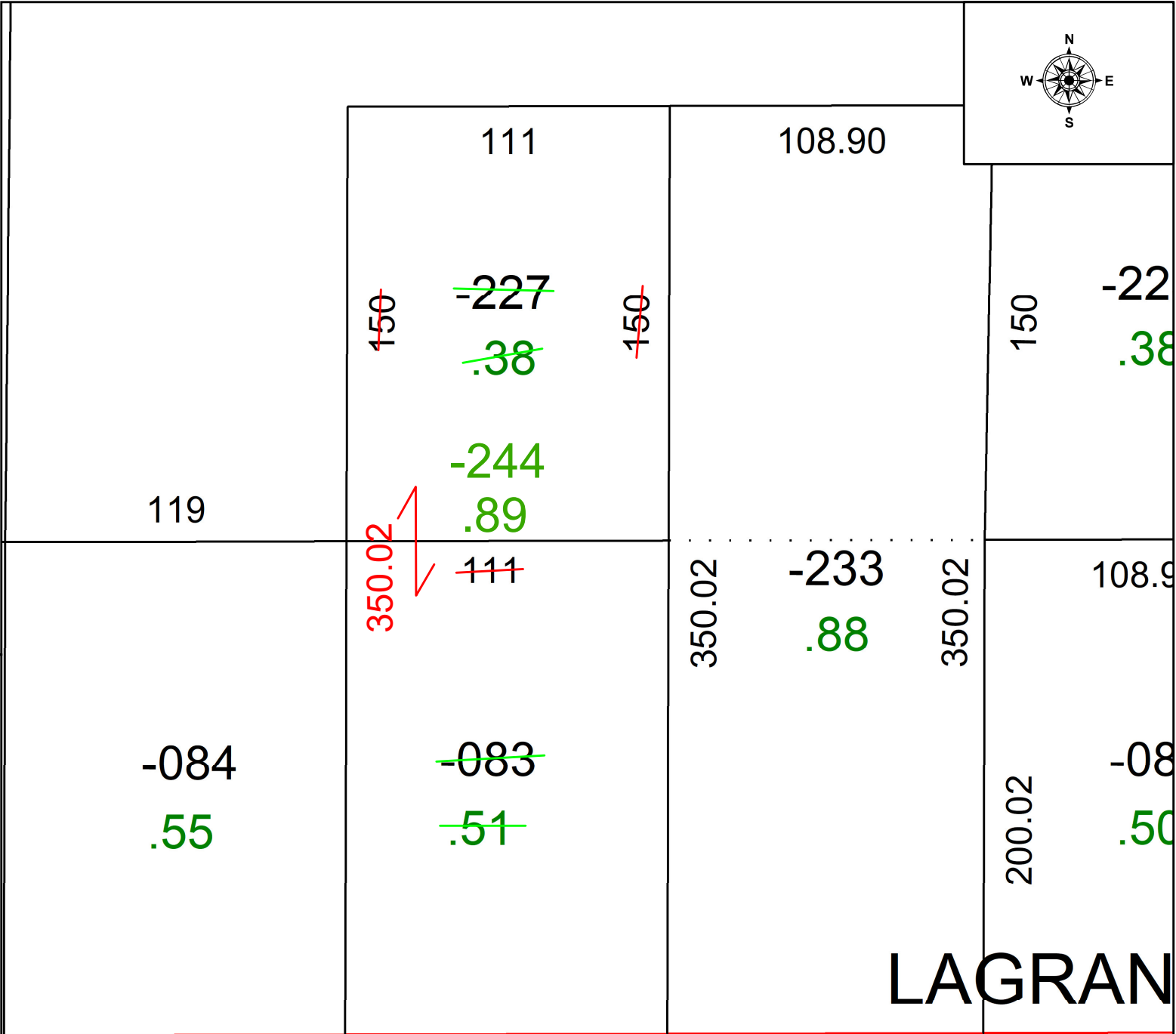
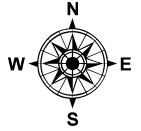

PENFIELD TWP

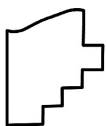

SPLITS/DEEDS PROCESSED
LORAIN COUNTY TAX MAP DEPARTMENT
226 MIDDLE AVE. ELYRIA, OH

SURVEYED BY:	THOMAS SIMON	SURVEY #	48845
CLOSURE:	1: INF		
MAP PAGE(S):	15-00-099		
APPROVED BY:	WRZ	DATE:	3/22/2023
SCALE:	1" = 50	PRIOR INSTRUMENT:	#2016-0583479