

PARENT PARCEL: 02-01-005-113-035

CHILD PARCEL: **FR. & DEPTH TO AC. CORR. PER SURVEY PATRICK McGANNON**

23-05051-C

STARTING POINT: INTERSECTION OF SOUTH LINE 6TH CT. & EASTLINE WASHINGTON AVE.

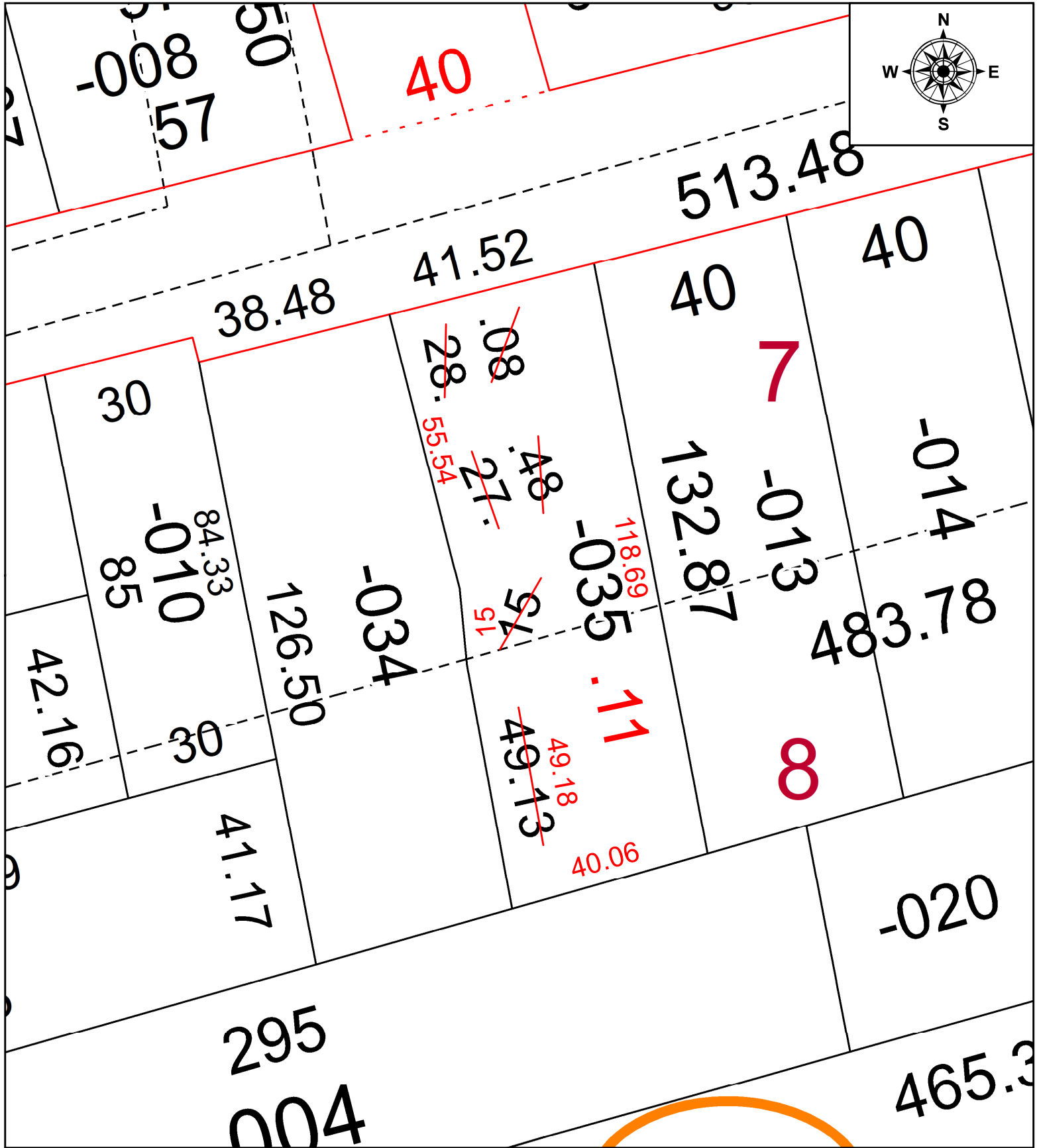

**SPLITS/DEEDS PROCESSED**  
 LORAIN COUNTY TAX MAP DEPARTMENT  
 226 MIDDLE AVE. ELYRIA, OH

SURVEYED BY: PATRICK McGANNON SURVEY #: 50843  
 CLOSURE: 1:15183  
 MAP PAGE(S): 02-01-005  
 APPROVED BY: DMA DATE: 3/21/2023  
 SCALE: 1" = 25' PRIOR INSTRUMENT: 2020-0786545