

PARENT PARCEL: 10-00-003-131-013

CHILD PARCEL: **AC CORR FROM 2.55 PER PRIOR DEED INSTRUMENT NO. 1996- 0443618**

STARTING POINT: C/L OF OBERLIN-ELYRIA RD

23-05048-A

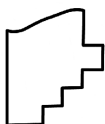
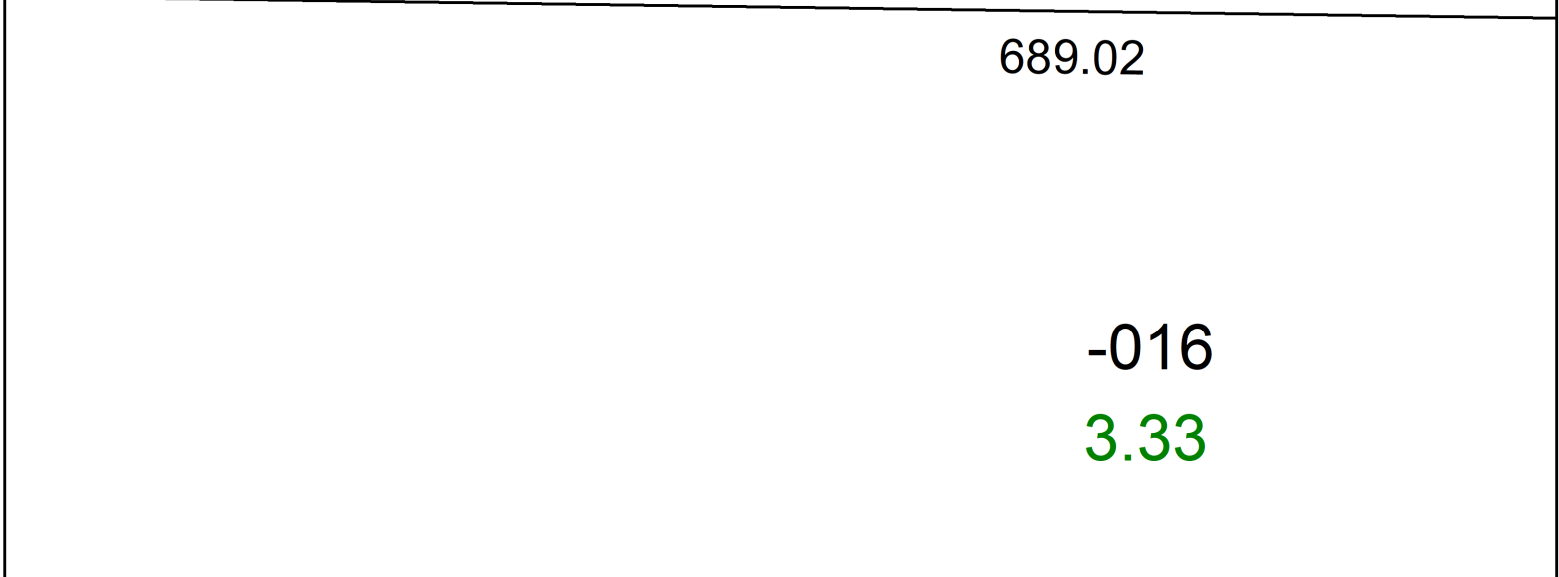
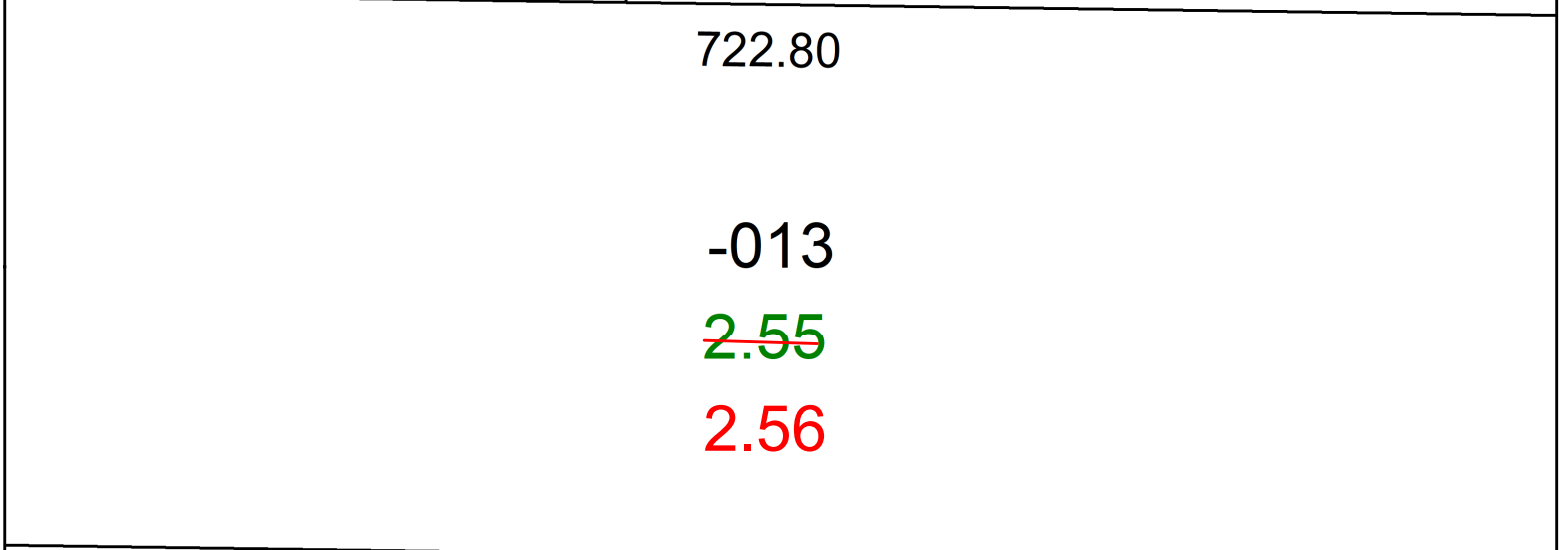
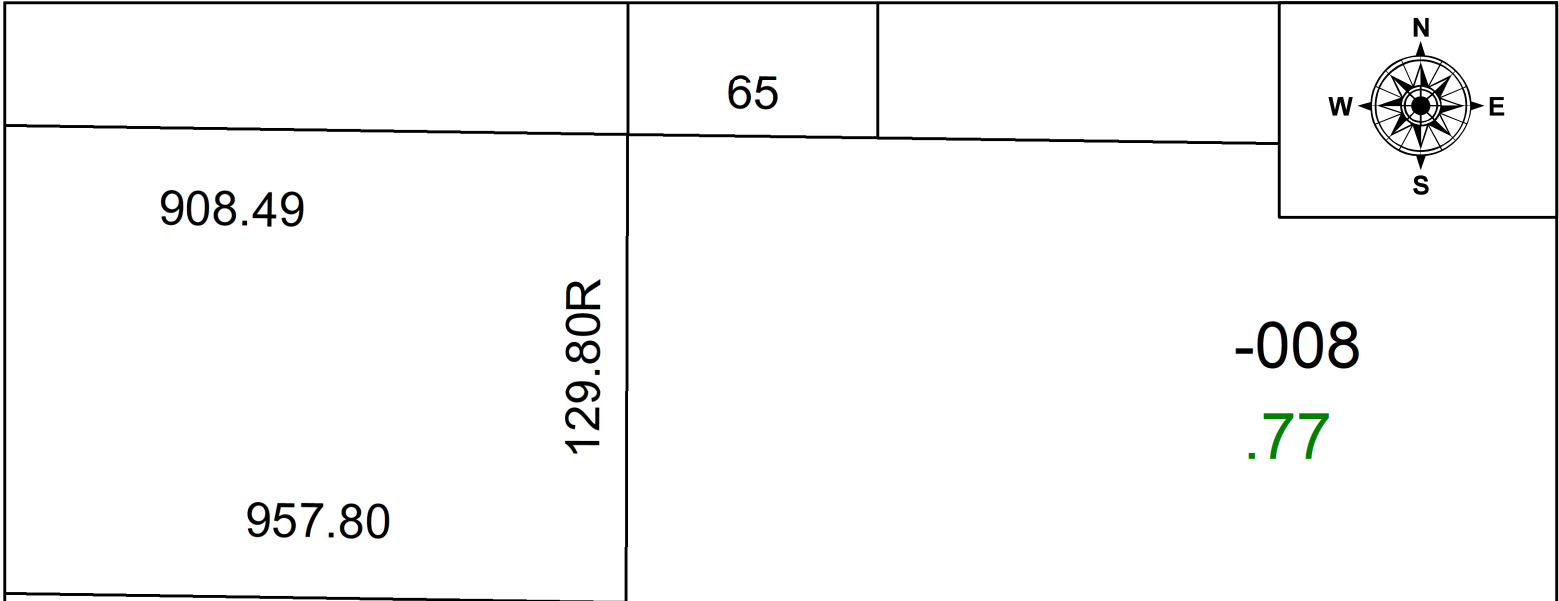

**SPLITS/DEEDS PROCESSED**  
 LORAIN COUNTY TAX MAP DEPARTMENT  
 226 MIDDLE AVE. ELYRIA, OH

SURVEYED BY: \_\_\_\_\_ N/A SURV # N/A  
 CLOSURE: \_\_\_\_\_ N/A  
 MAP PAGE(S): \_\_\_\_\_ 10-00-003  
 APPROVED BY: \_\_\_\_\_ AC DATE: \_\_\_\_\_ March 13, 2023  
 SCALE: \_\_\_\_\_ 1 in = 50 ft PRIOR INSTRUMENT: \_\_\_\_\_ 1996- 0443618