

PARENT PARCEL: 12-00-043-000-040

CHILD PARCEL: **FR. & DEPTH TO AC. CORR. PER SURVEY ROBERT RUFFING**

23-05041-C

STARTING POINT: S.E. CORNER OF S/L 6 COLUMBIA MEADOWS SUB. P.V. 45 PG. 35

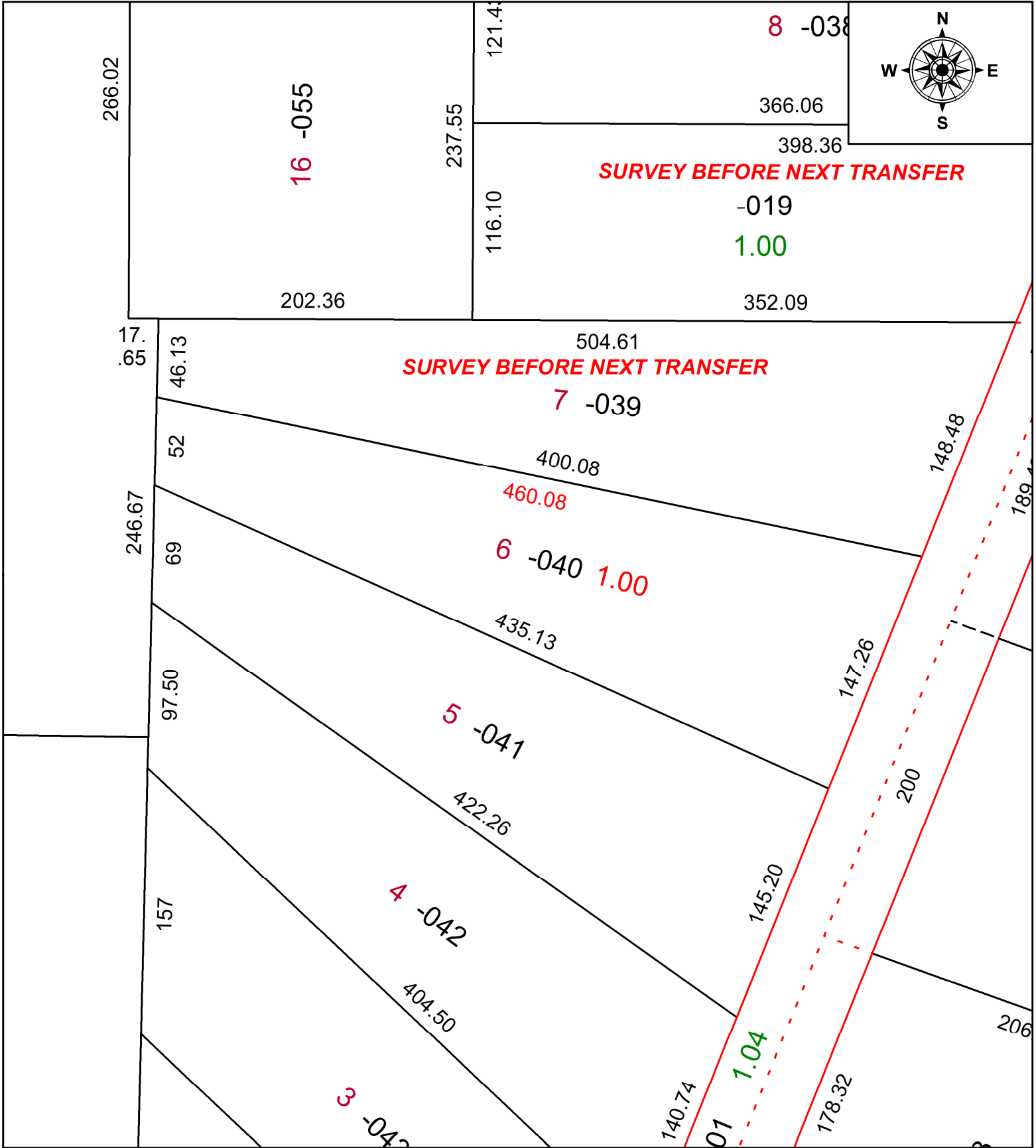

SURVEY BEFORE NEXT TRANSFER

SURVEY BEFORE NEXT TRANSFER

SPLITS/DEEDS PROCESSED

LORAIN COUNTY TAX MAP DEPARTMENT
226 MIDDLE AVE. ELYRIA, OH

SURVEYED BY: ROBERT RUFFING	SURVEY #: 50828
CLOSURE: 1: 26885	
MAP PAGE(S): 12-00-043	
APPROVED BY: DMA	DATE: 3/6/2023
SCALE: 1" = 75'	PRIOR INSTRUMENT: 2021-0846708

