

PARENT PARCEL:

06-24-090-000-017

CHILD PARCEL:

06-24-090-000-035 & -036

UNCOMBINATION PER PRIOR DEED #2020-0786612

STARTING POINT:

N/A

23-05038-U

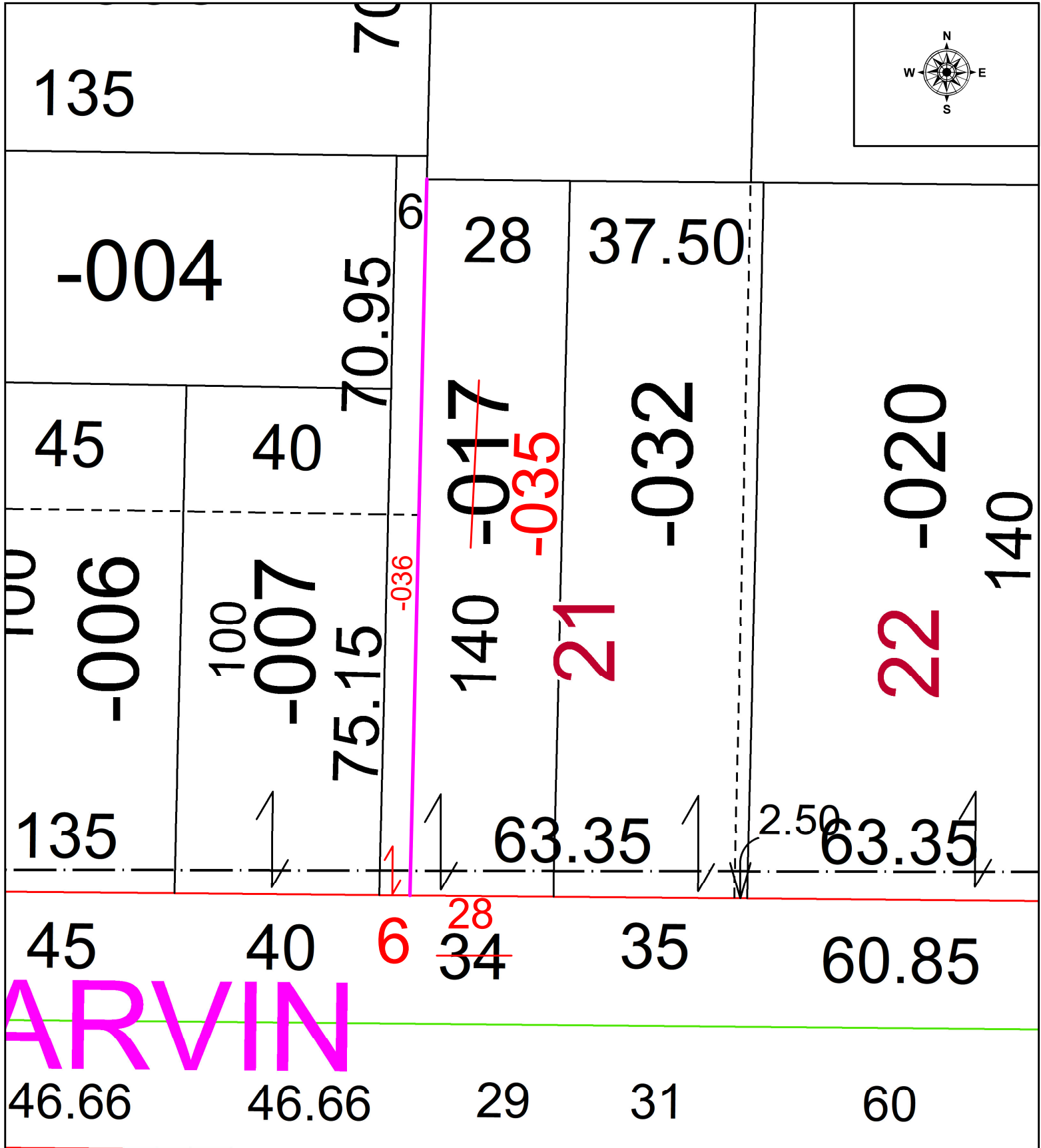
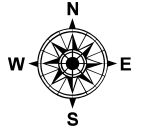

ARVIN

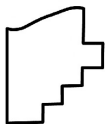

SPLITS/DEEDS PROCESSED
 LORAIN COUNTY TAX MAP DEPARTMENT
 226 MIDDLE AVE. ELYRIA, OH

SURVEYED BY: _____ N/A SURVEY # N/A
 CLOSURE: _____ 1: N/A
 MAP PAGE(S): _____ 06-24-090
 APPROVED BY: _____ WRZ DATE: _____ 2/24/2023
 SCALE: _____ 1" = 25 PRIOR INSTRUMENT: _____ #2020-0786612