

PARENT PARCEL: 07-00-048-000-027

CHILD PARCEL: N/A ACREAGE CORRECTION PER SURVEYOR MATTHEW HILDEBRANDT

23-05032-C

STARTING POINT: INTERSECTION OF OF C/L OF BENDER RD & SOUTHWESTERLY CORNER OF O.L. 38

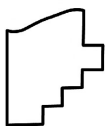
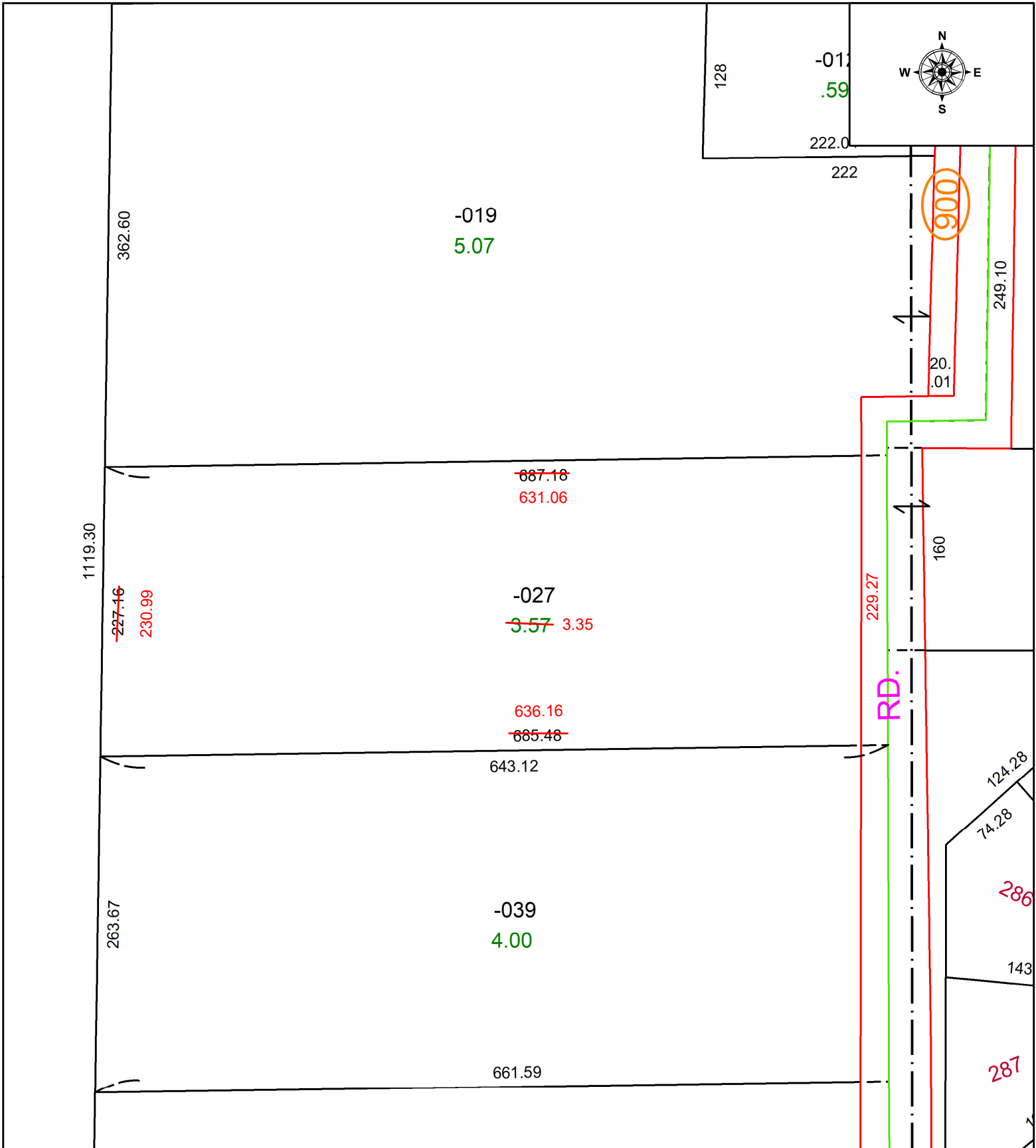

SPLITS/DEEDS PROCESSED
LORAIN COUNTY TAX MAP DEPARTMENT
226 MIDDLE AVE. ELYRIA, OH

SURVEYED BY: MATTHEW HILDEBRANDT	SURVEY # 50810
CLOSURE: 1: 313111	
MAP PAGE(S): 07-00-048	
APPROVED BY: WRZ DATE: 2/15/2023	
SCALE: 1" = 100	PRIOR INSTRUMENT: #2022-0866059