

PARENT PARCEL: 07-00-047-000-035 & 07-00-048-000-013

CHILD PARCEL: **DROP FROM DUP PER BENDER RD DEDICATION PLAT**

STARTING POINT: C/L OF BENDER RD

23-05028-D

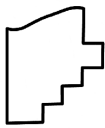
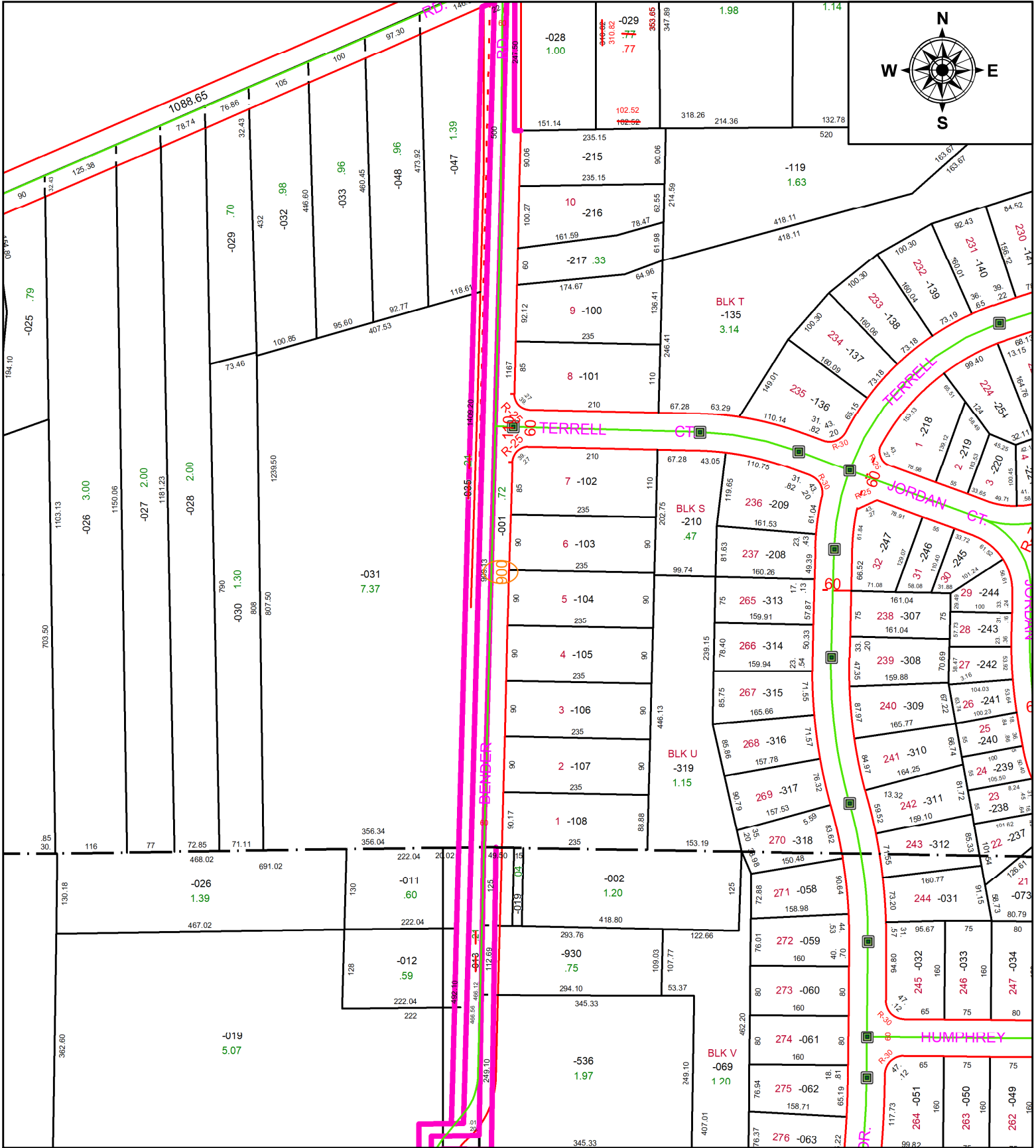

**SPLITS/DEEDS PROCESSED**  
 LORAIN COUNTY TAX MAP DEPARTMENT  
 226 MIDDLE AVE. ELYRIA, OH

SURVEYED BY: \_\_\_\_\_ N/A SURV # N/A  
 CLOSURE: 1: 100789  
 MAP PAGE(S): 07-00-047 & -048  
 APPROVED BY: AC DATE: February 06, 2023  
 SCALE: 1 in = 206 ft PRIOR INSTRUMENT: 2020- 0747961