

PARENT PARCEL: 06-24-085-104-020 & -023

CHILD PARCEL: **FR. & DEPTH TO AC. CORR. PER SURVEY THOMAS SIMON**

23-05016-C

STARTING POINT: CL OF S.R. 511 & COMMON CORNER CAMDEN TWP. O.L.

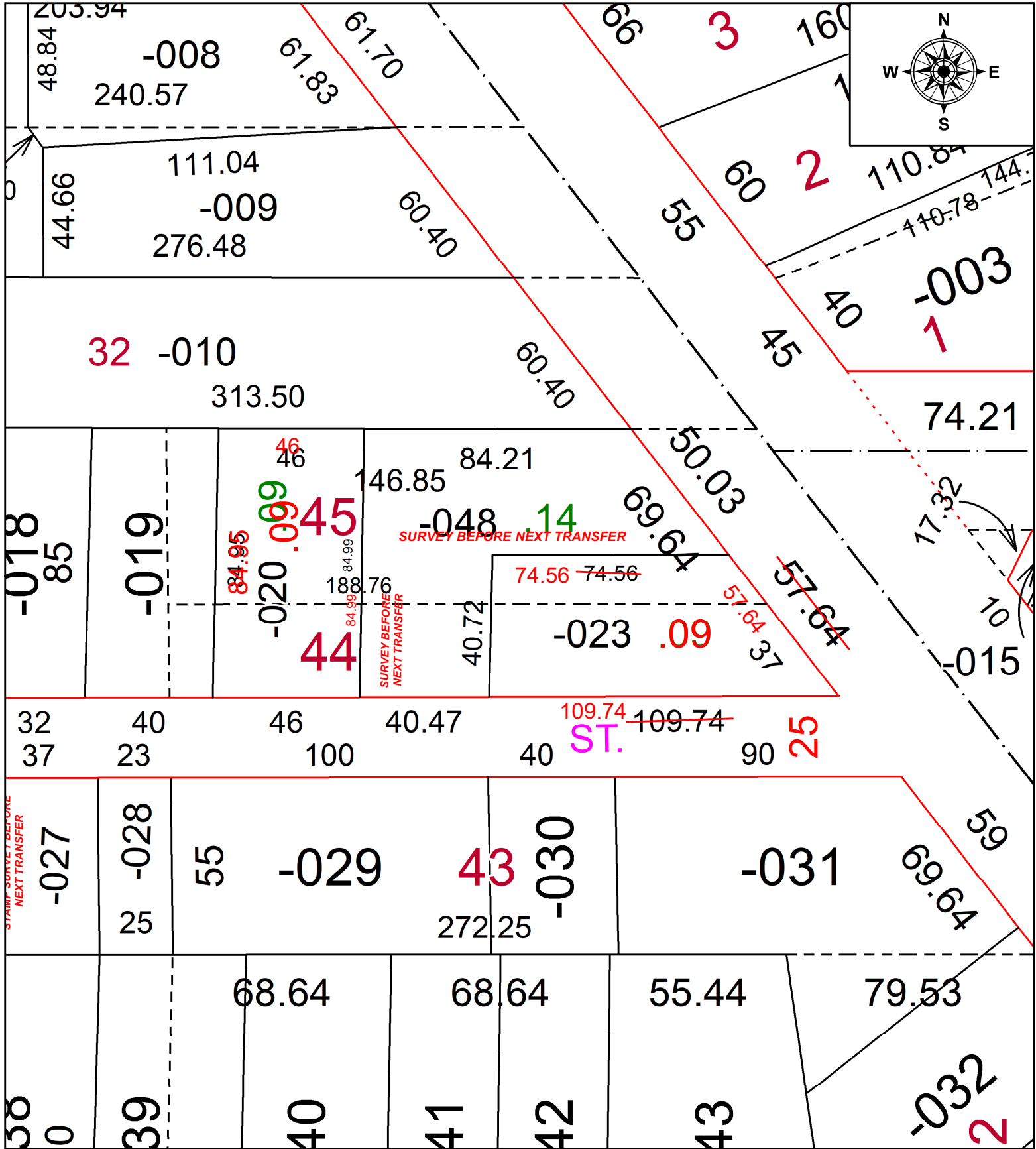

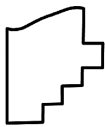
 **SPLITS/DEEDS PROCESSED**
 LORAIN COUNTY TAX MAP DEPARTMENT
 226 MIDDLE AVE. ELYRIA, OH

SURVEYED BY: THOMAS SIMON SURVEY #: 50795
 CLOSURE: 1:75100
 MAP PAGE(S): 06-24-085
 APPROVED BY: DMA DATE: 1/18/2023
 SCALE: 1" = 40' PRIOR INSTRUMENT: 2020-0786616