

PARENT PARCEL: 12-00-035-102-018, -065

CHILD PARCEL: **AC CORR PER SURV BY AMY M. KELLY**

STARTING POINT: C/L OF ROYALTON AND EAST RIVER RD

23-05011-C

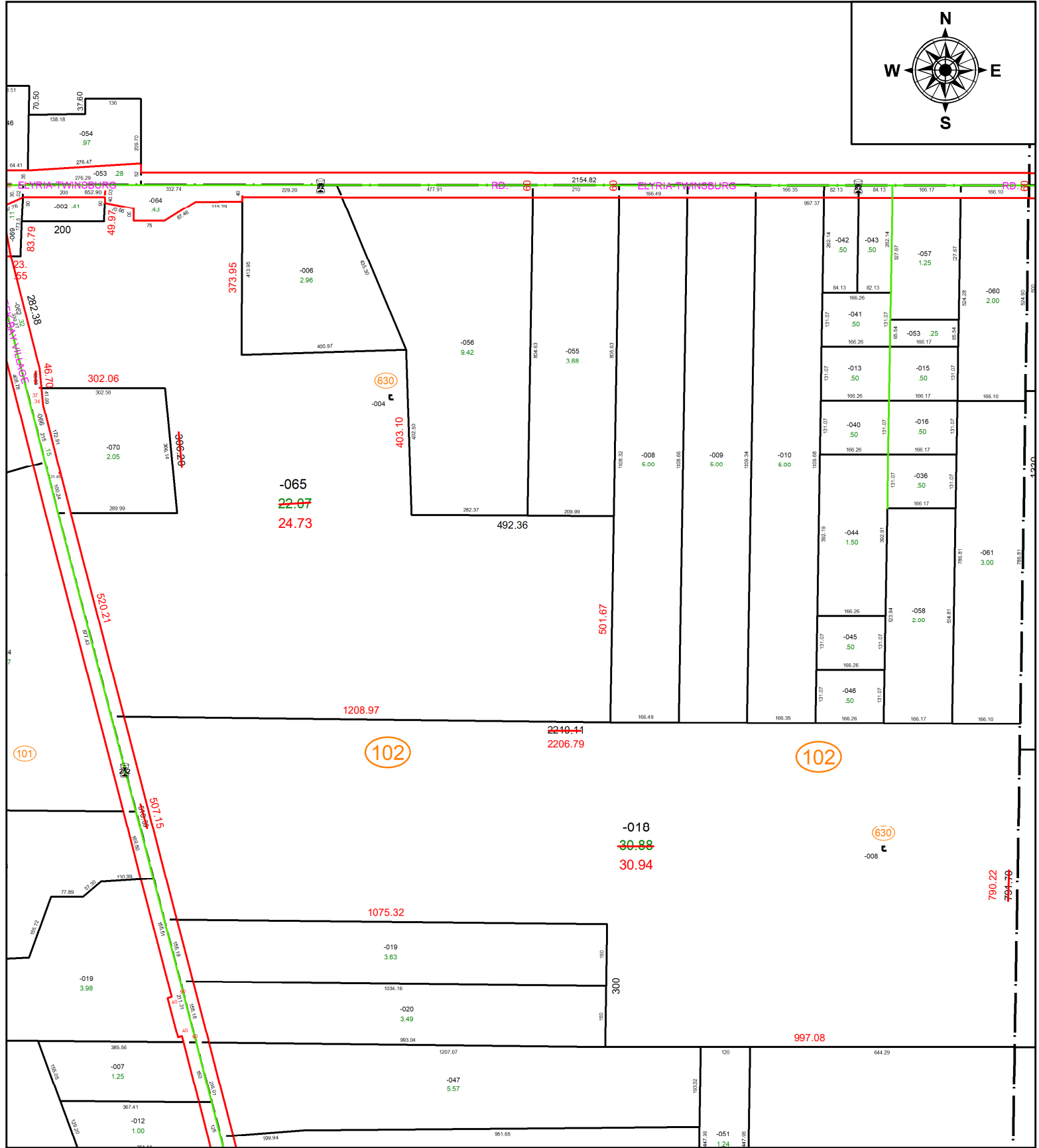
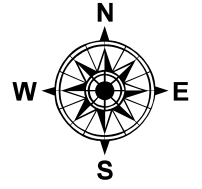

**SPLITS/DEEDS PROCESSED**  
 LORAIN COUNTY TAX MAP DEPARTMENT  
 226 MIDDLE AVE. ELYRIA, OH

**SURVEYED BY:** AMY M. KELLY **SURV # 50776**  
**CLOSURE:** 1: 817506  
**MAP PAGE(S):** 12-00-035-B  
**APPROVED BY:** AC **DATE:** January 09, 2023  
**SCALE:** 1 in = 310 ft **PRIOR INSTRUMENT:** 2022- 0888393