

PARENT PARCEL: 12-00-045-000-022

CHILD PARCEL: 12-00-045-000-042, -043

STARTING POINT: INTERSECTION OF C/L OF S.R.82 AND SOUTHEAST CORNER OF O.L. 45

NO. 00143

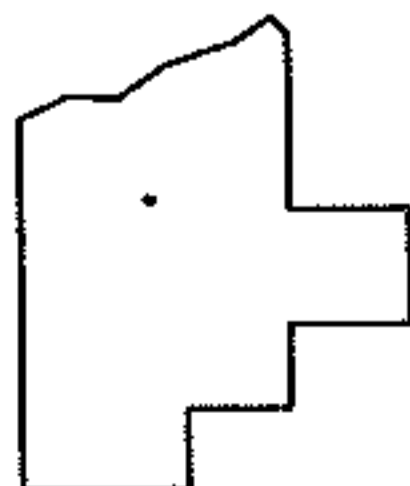
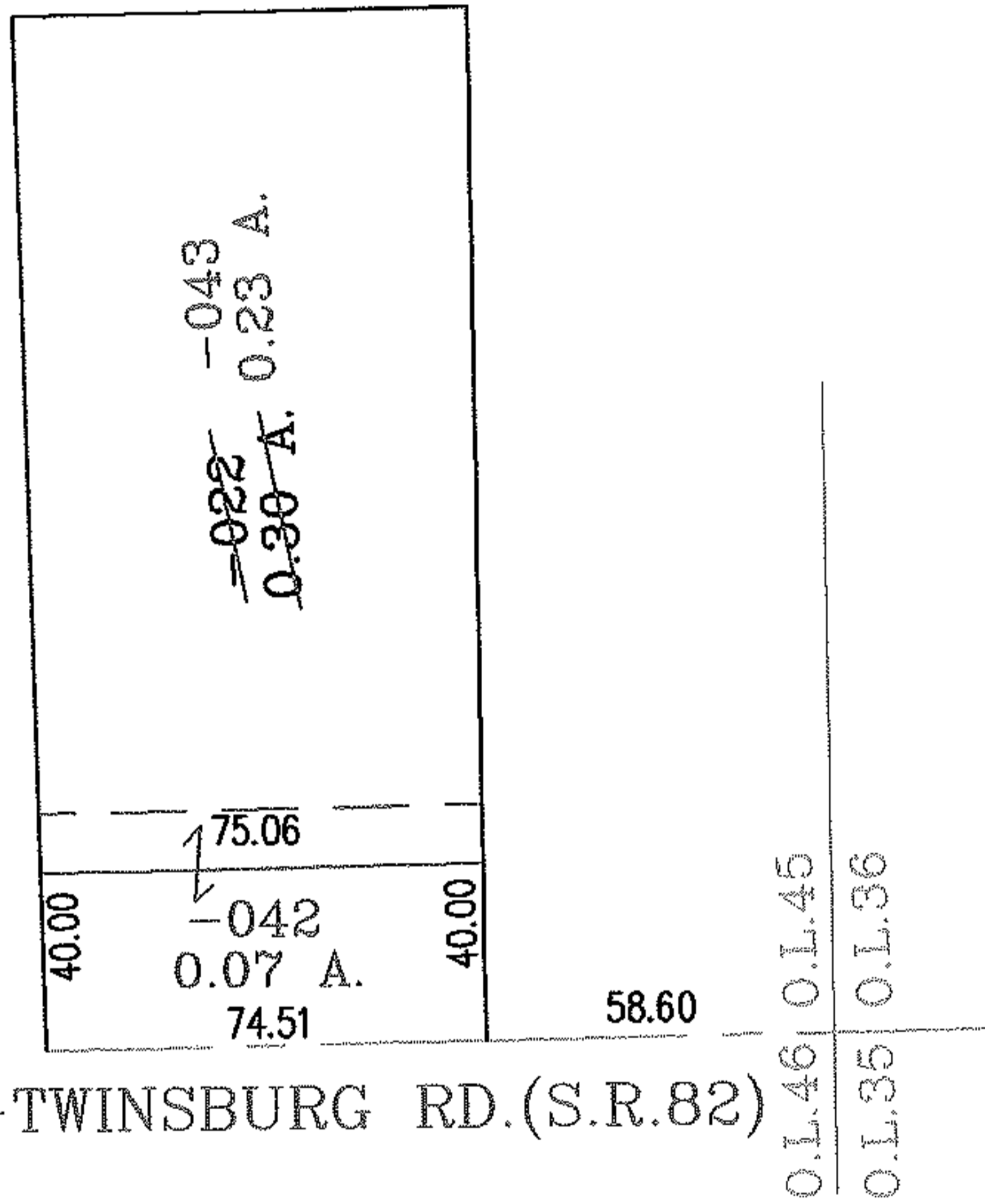
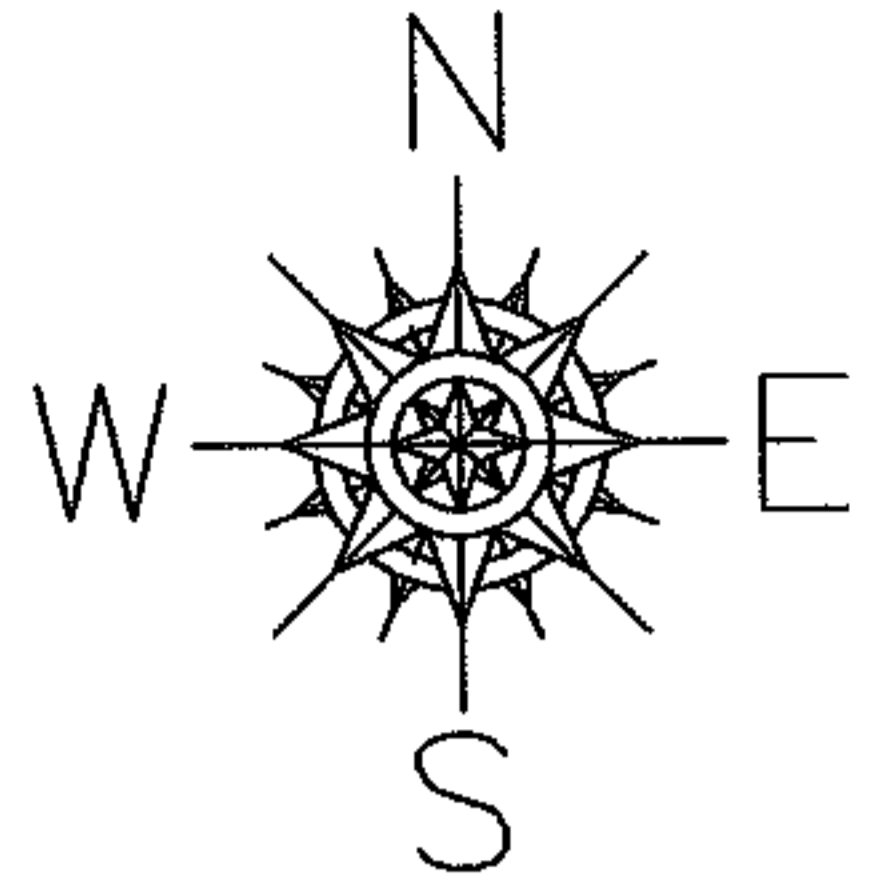

SPLITS/DEEDS PROCESSED

LORAIN COUNTY TAX MAP DEPARTMENT
226 MIDDLE AVE. ELYRIA, OHIO

SURVEYED BY: MARK ALLEN YEAGER

CLOSURE: .01:10.000

MAP PAGE(S): 12-00-045-B

APPROVED BY: JH/RM DATE: 3-8-05

SCALE: 1"= 50 PRIOR INSTRUMENT: DV 920/660