

PARENT PARCEL: 12-00-035-102-063

CHILD PARCEL: 12-00-035-102-064, -065

STARTING POINT: CENTERLINE OF MALLARD CREEK-BAY VILLAGE RD. & ELYRIA TWINSBURG RD.

NO. 00131

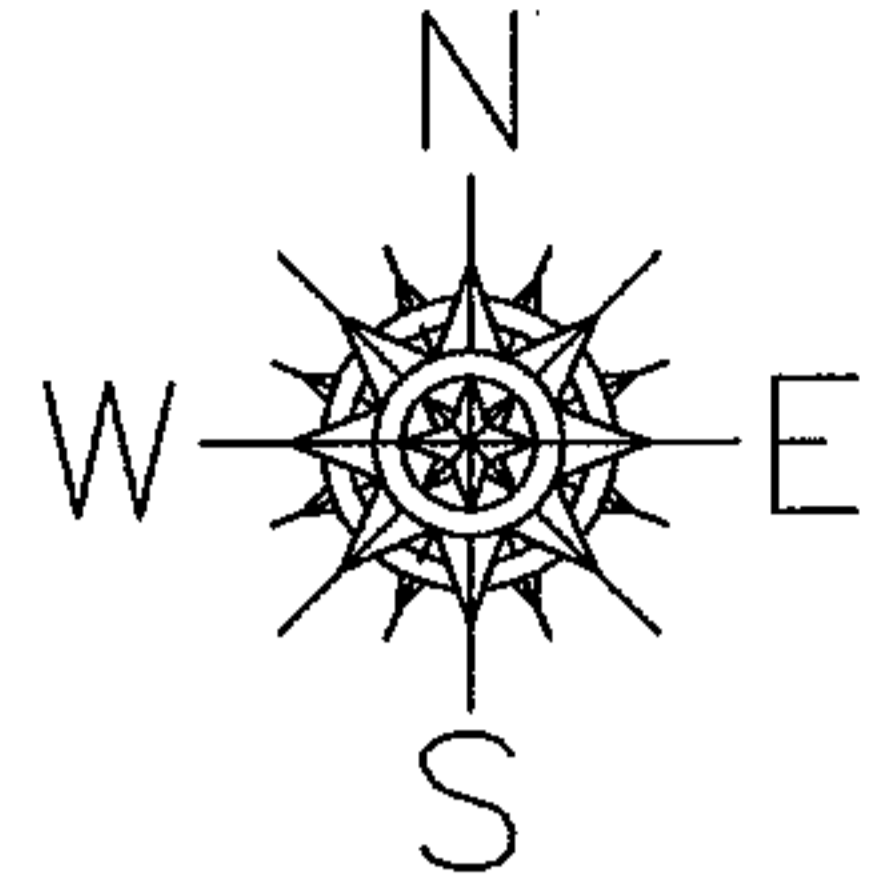

ELYRIA-TWINSBURG RD.

MALLARD CREEK
BAY VILLAGE RD.

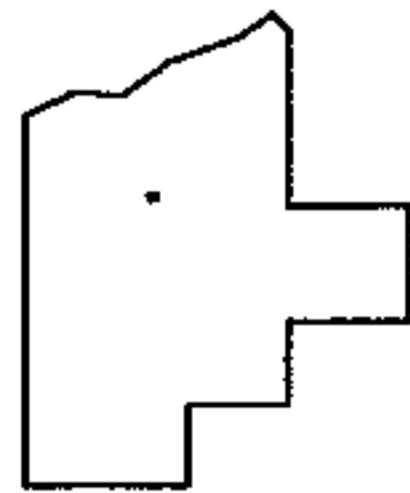
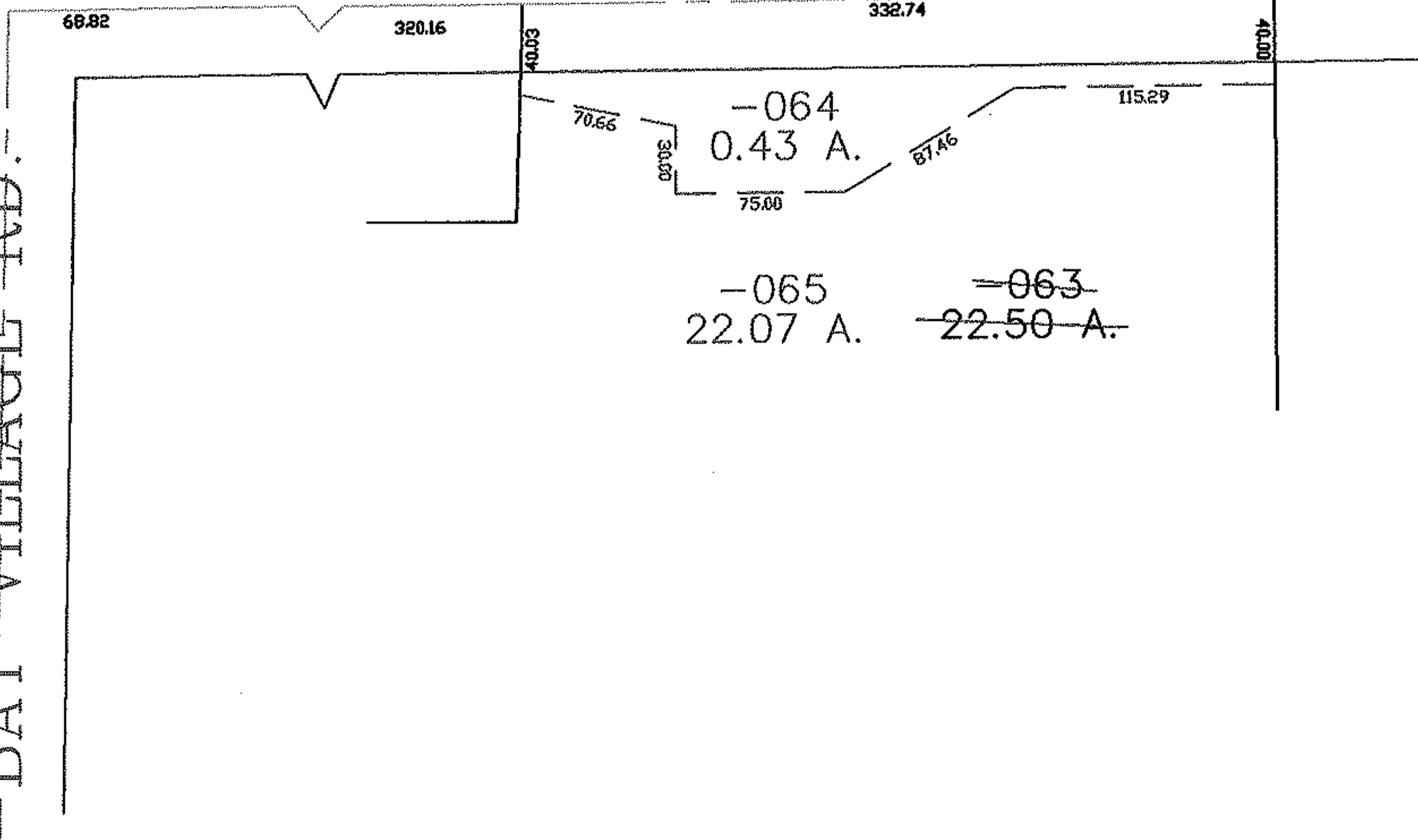

SPLITS/DEEDS PROCESSED

LORAIN COUNTY TAX MAP DEPARTMENT
226 MIDDLE AVE. ELYRIA, OHIO

SURVEYED BY: MARK ALLEN YEAGER

CLOSURE: 0.00 : 10.000

MAP PAGE(S): 12-00-035-A

APPROVED BY: JAH DATE: 2-28-05

SCALE: 1" = 100 PRIOR INSTRUMENT: OR 1112/860