

PARENT PARCEL: 19-01-022-000-009
CHILD PARCEL: 19-01-022-000-012 & -013
STARTING POINT: INTERSECTION OF C/L OF SR 301 & SOUTHERLY LINE OF O.L. 22

25-04999

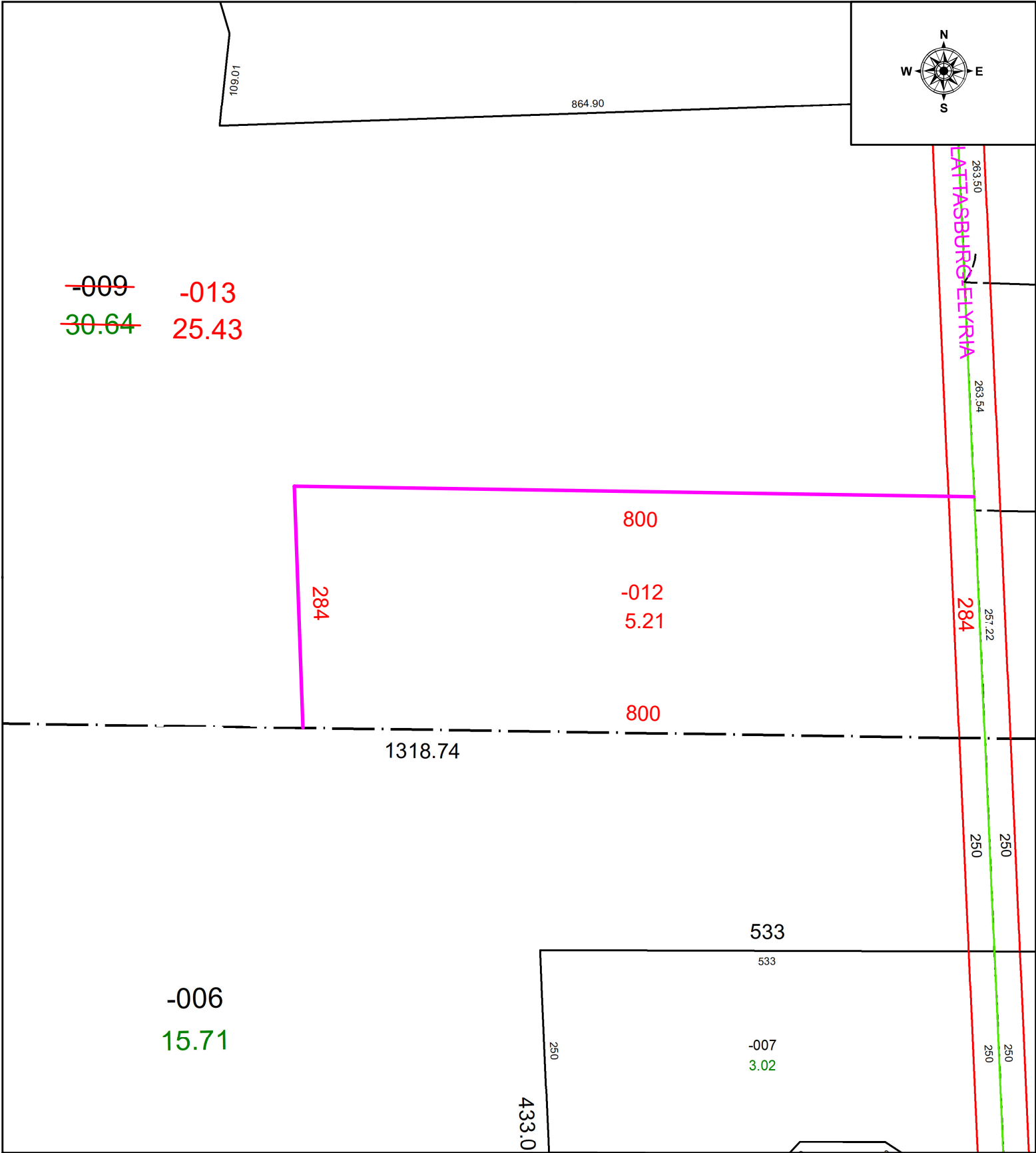
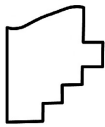

SPLITS/DEEDS PROCESSED
LORAIN COUNTY TAX MAP DEPARTMENT
226 MIDDLE AVE. ELYRIA, OH

SURVEYED BY: THOMAS SNEZEK
CLOSURE: 1: INF
MAP PAGE(S): 19-01-022
APPROVED BY: WRZ **DATE:** 4/14/2025
SCALE: 1" = 150' **PRIOR INSTRUMENT:** #2022-0882023