PARENT PARCEL: 07-00-021-117-051, -055, -073, -076, -078, & 07-00-021-118-009

CHILD PARCEL: 07-00-021-117-100

STARTING POINT: INTERSECTION OF C/LS OF CENTER RIDGE RD & BRECK CT

25-04991

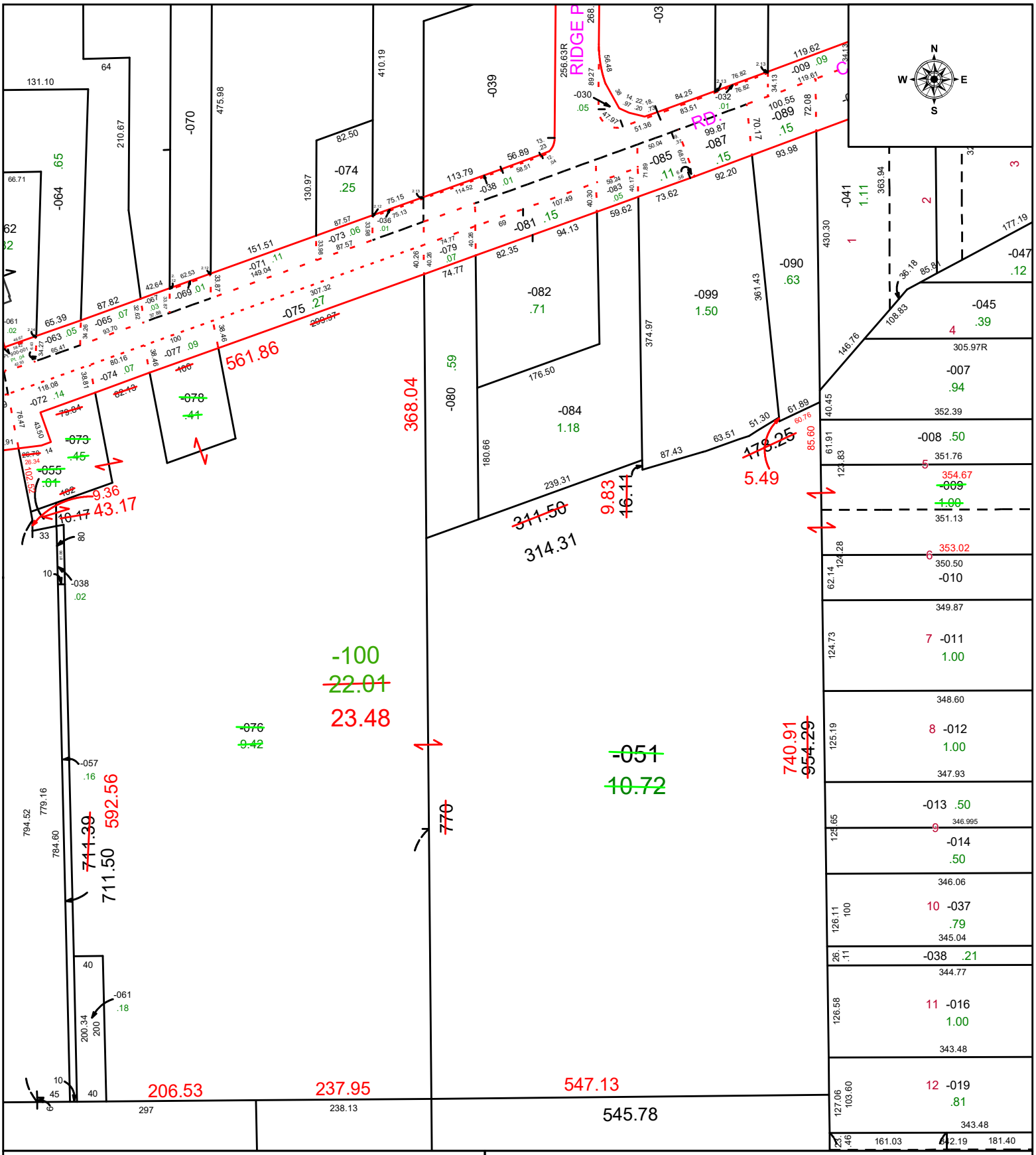

SPLITS/DEEDS PROCESSED

LORAIN COUNTY TAX MAP DEPARTMENT
226 MIDDLE AVE. ELYRIA, OH

SURVEYED BY: THOMAS CAPPELLO SURVEY # 51412

CLOSURE: 1: 28347

MAP PAGE(S): 07-00-021

APPOVED BY: WRZ **DATE:** 3/21/2025

SCALE: 1" = 175 **PRIOR INSTRUMENT:** DV 863 PG 136