

PARENT PARCEL: 09-00-077-102-012

CHILD PARCEL: N/A ACREAGE CORRECTION PER SURVEYOR TREVOR BIXLER

STARTING POINT: MONUMENT BOX @ C/LS OF NORTH OBERLIN RD & EAST LORAIN ST

22-04985-A

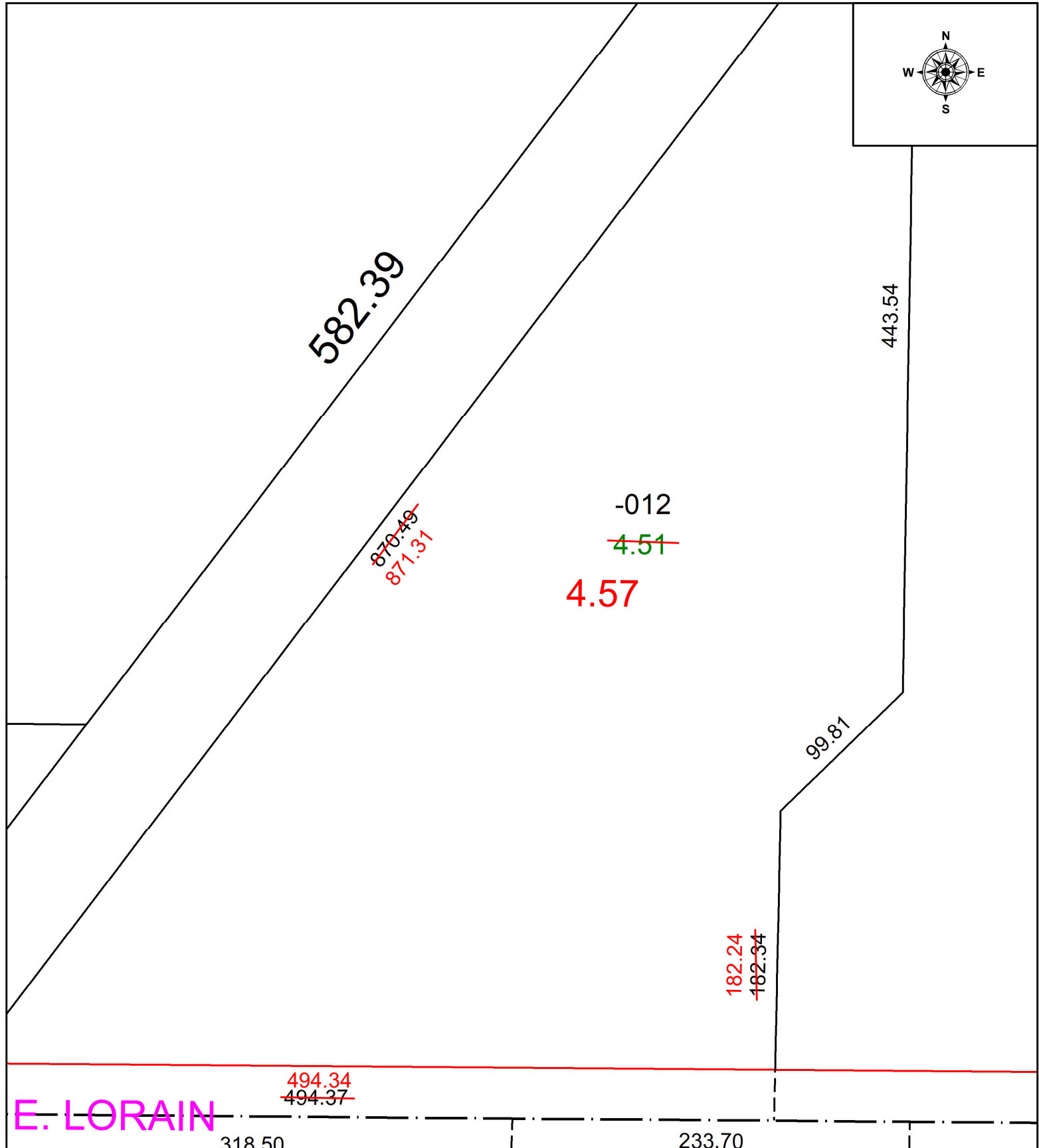
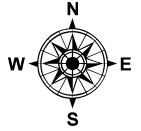

E. LORAIN

318.50

233.70

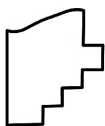

SPLITS/DEEDS PROCESSED
 LORAIN COUNTY TAX MAP DEPARTMENT
 226 MIDDLE AVE. ELYRIA, OH

SURVEYED BY: TREVOR BIXLER SURVEY # 33526
 CLOSURE: N/A
 MAP PAGE(S): 09-00-077
 APPROVED BY: WRZ DATE: 11/21/2022
 SCALE: 1" = 75 PRIOR INSTRUMENT: DV 944, PG. 755