

PARENT PARCEL: 20-05-015-000-003

CHILD PARCEL: **AC. CORR. PER SURVEY JONATHAN KELLER**

STARTING POINT: N.E. CORNER OF O.L. 15

22-04984-A

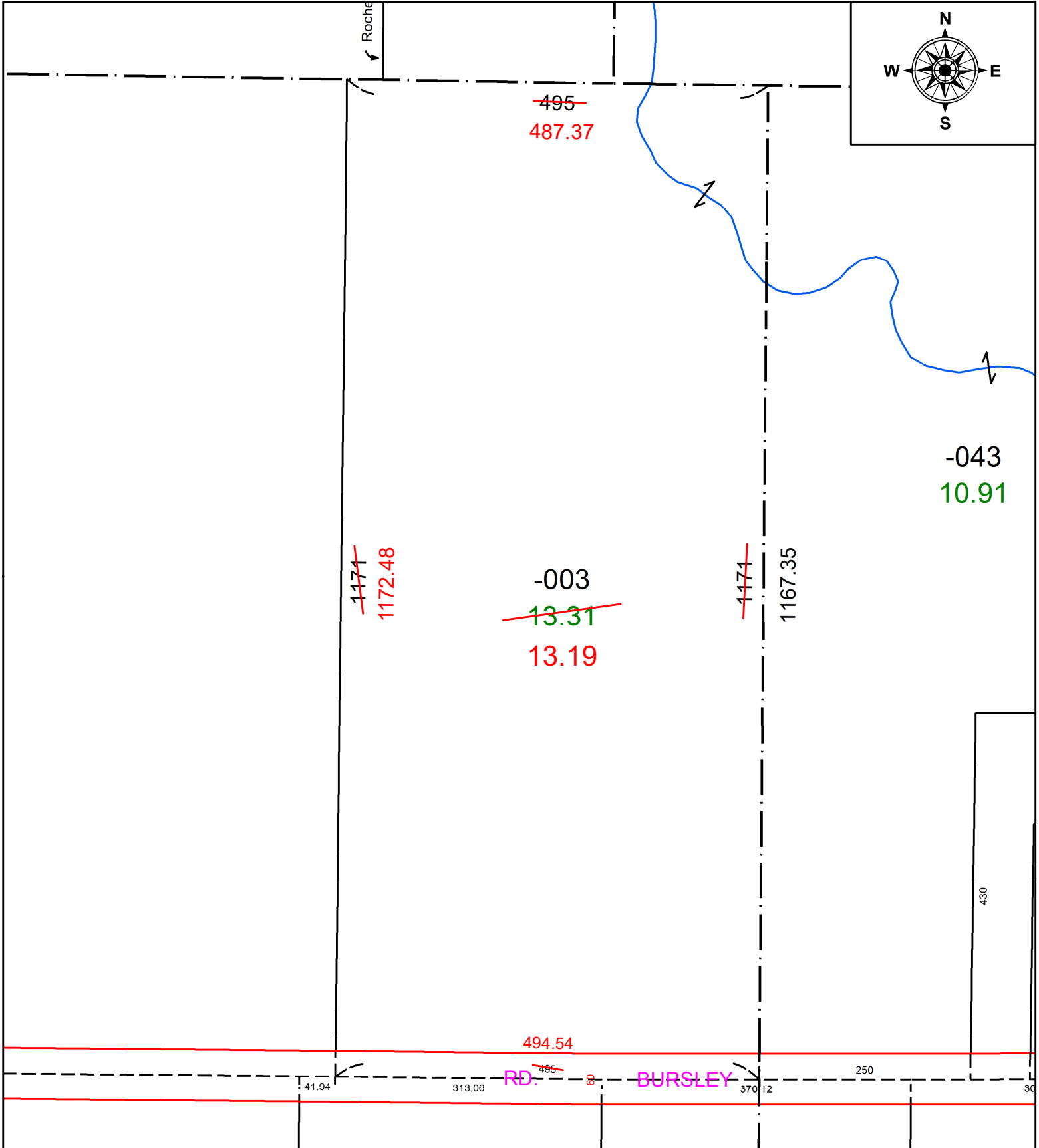

**SPLITS/DEEDS PROCESSED**  
 LORAIN COUNTY TAX MAP DEPARTMENT  
 226 MIDDLE AVE. ELYRIA, OH

**SURVEYED BY:** JONATHAN KELLER **SURVEY #:** 50740  
**CLOSURE:** 1:721038  
**MAP PAGE(S):** 20-05-015  
**APPROVED BY:** DMA **DATE:** 11/21/2022  
**SCALE:** 1" = 150' **PRIOR INSTRUMENT:** 2022-0896448