

PARENT PARCEL: 05-00-041-110-049 & -051

CHILD PARCEL: ACREAGE CORRECTION PER SUREY ANTHONY MAIONE

STARTING POINT: I.P. MON. BOX, CL OF KRESGE DR. & EAST LINE OF LEAVITT RD. (S.R. 58)

22-04982-A

KRESGE

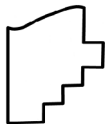
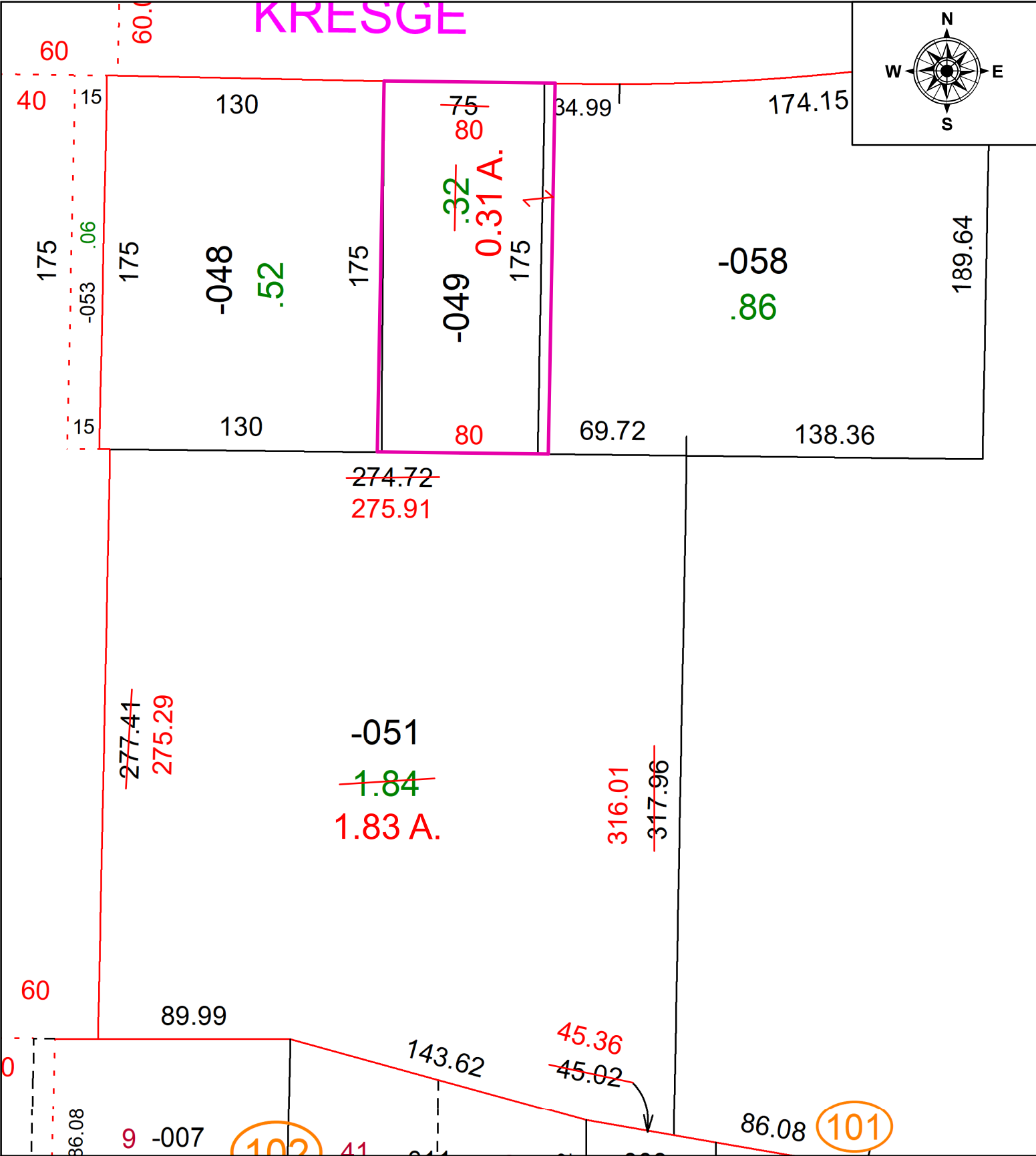
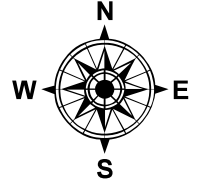

SPLITS/DEEDS PROCESSED
LORAIN COUNTY TAX MAP DEPARTMENT
226 MIDDLE AVE. ELYRIA, OH

SURVEYED BY: ANTHONY MAIONE
CLOSURE: 1: INF
MAP PAGE(S): 05-00-041
APPROVED BY: TJS DATE: 11/10/2022
SCALE: 1" = 60' PRIOR INSTRUMENT: 2022-0857703