

PARENT PARCEL:

06-24-171-000-013

CHILD PARCEL:

N/A

ACREAGE CORRECTION PER THOMAS SNEZEK

22-04971-A

STARTING POINT:

MONUMENT BOX @ ORIGINAL C/L OF WEST RIVER RD & WESTERLY LINE OF O.L. 170

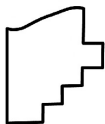
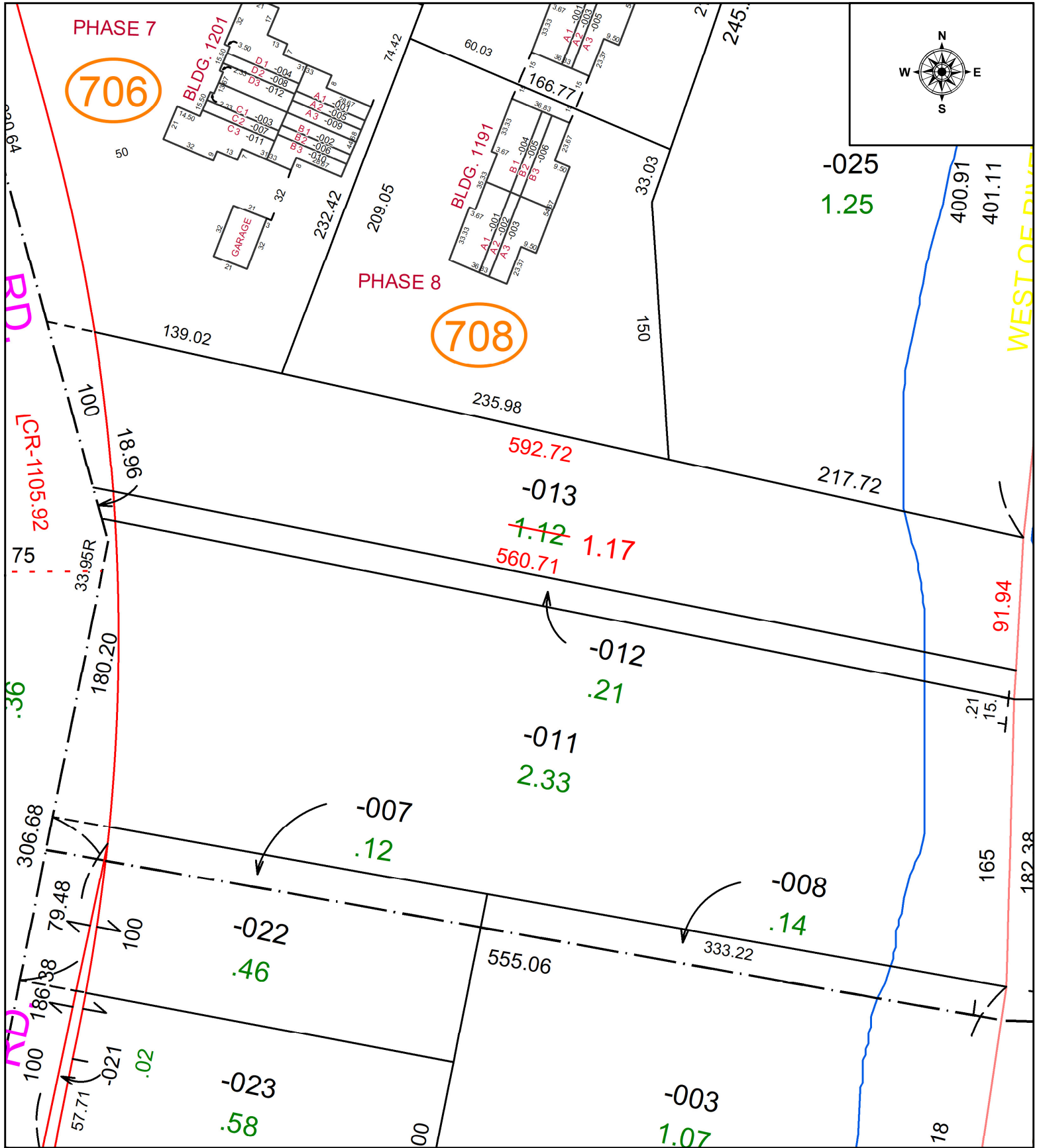

SPLITS/DEEDS PROCESSED

LORAIN COUNTY TAX MAP DEPARTMENT
226 MIDDLE AVE. ELYRIA, OH

SURVEYED BY: THOMAS SNEZEK

SURVEY # 50726

CLOSURE: 1: 1032867

MAP PAGE(S): 06-24-171

APPROVED BY: WRZ DATE: 10/25/2022

SCALE: 1" = 75

PRIOR INSTRUMENT: #2020-0789267