

PARENT PARCEL: 07-00-047-000-007

CHILD PARCEL: **AC. CORR. PER SURVEY THOMAS SIMON**

STARTING POINT: CL OF SUGAR RIDGE RD. & WESTELY CORP. LINE NORTH RIDGEVILLE

22-04968-A

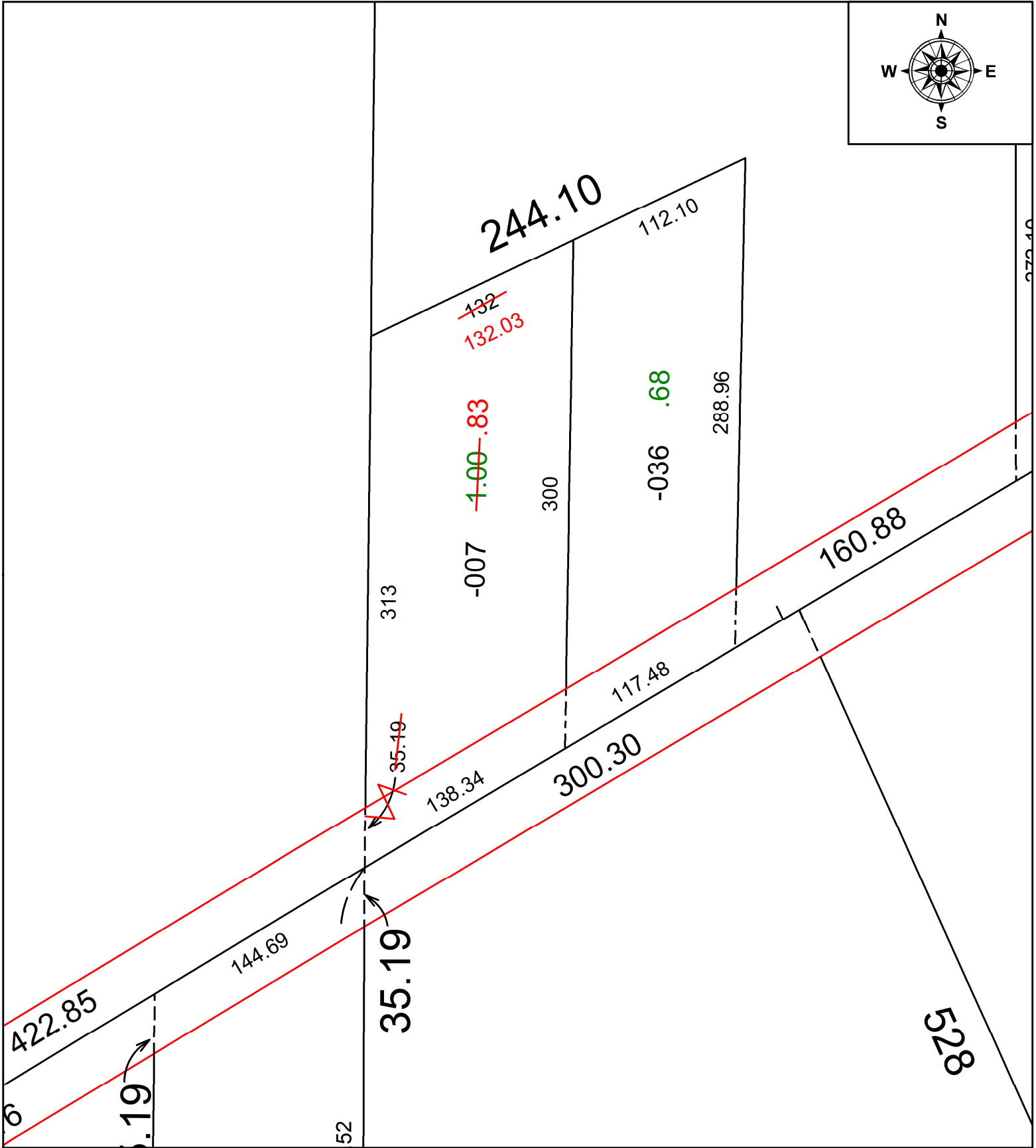

SPLITS/DEEDS PROCESSED
 LORAIN COUNTY TAX MAP DEPARTMENT
 226 MIDDLE AVE. ELYRIA, OH

SURVEYED BY: THOMAS SIMON SURVEY #: 50720
 CLOSURE: 1:619245
 MAP PAGE(S): 07-00-047
 APPROVED BY: DMA DATE: 10/21/2022
 SCALE: 1" = 75' PRIOR INSTRUMENT: 2022-0892047