

PARENT PARCEL: 05-00-090-000-021 & 05-00-071-000-073 (S.T. & NO CHANGES)

CHILD PARCEL: 05-00-090-000-022, -023, & -024

STARTING POINT: INTERSECTION OF FOWL RD & ALBRECHT RD @ A MONUMENT BOX

25-04964

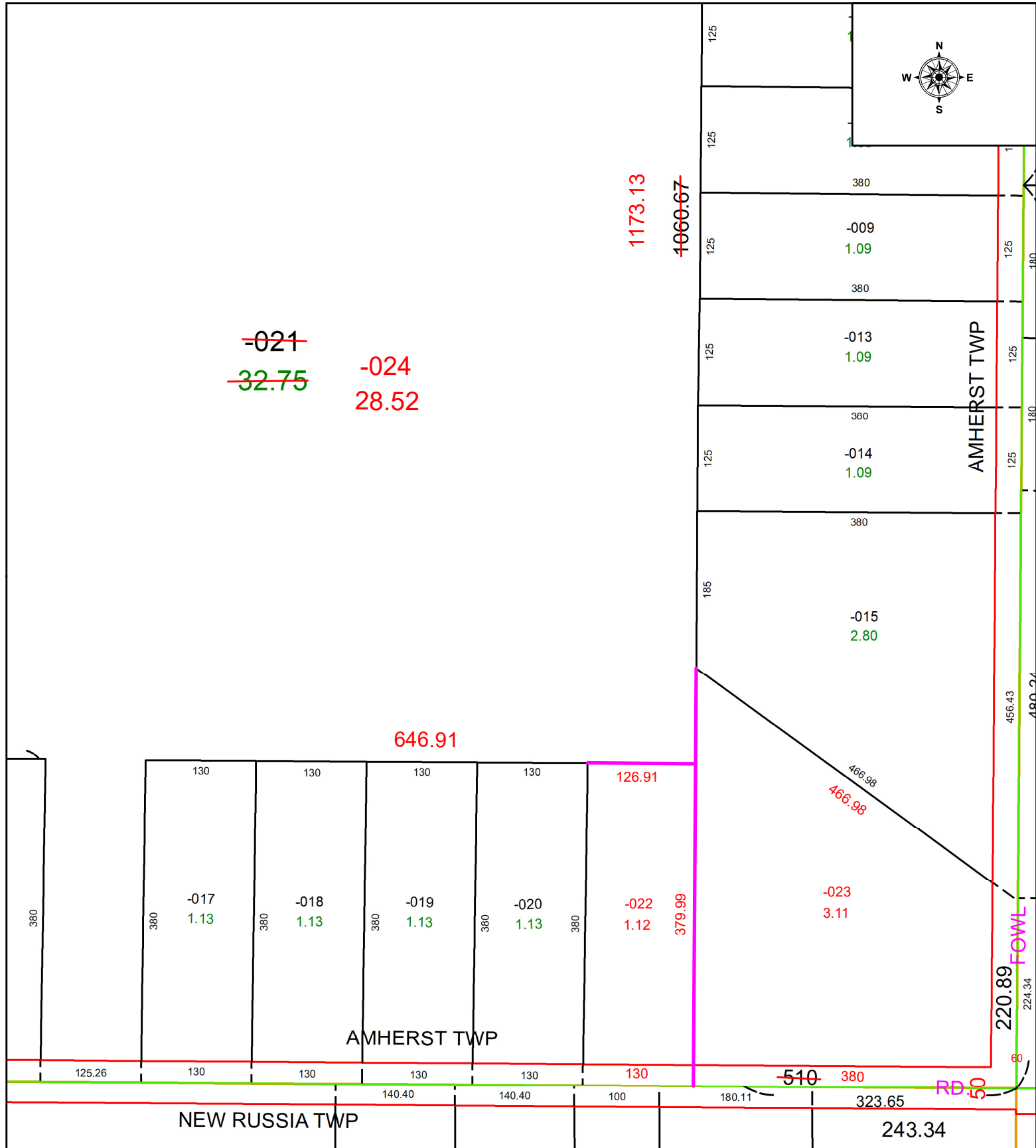

SPLITS/DEEDS PROCESSED
 LORAIN COUNTY TAX MAP DEPARTMENT
 226 MIDDLE AVE. ELYRIA, OH

SURVEYED BY: THOMAS SIMON SURVEY # 51377
 CLOSURE: 1: 162936
 MAP PAGE(S): 05-00-090 & 05-00-071
 APPROVED BY: WRZ DATE: 1/23/2025
 SCALE: 1" = 150 PRIOR INSTRUMENT: #2023-094538