

PARENT PARCEL: 03-00-048-101-020

CHILD PARCEL: N/A FRONTAGE & DEPTH TO ACREAGE PER INSTR. #1999-0602955

22-04963-C

STARTING POINT: INTERSECTION OF C/LS OF NEBRASKA AVE & E. ERIE AVE

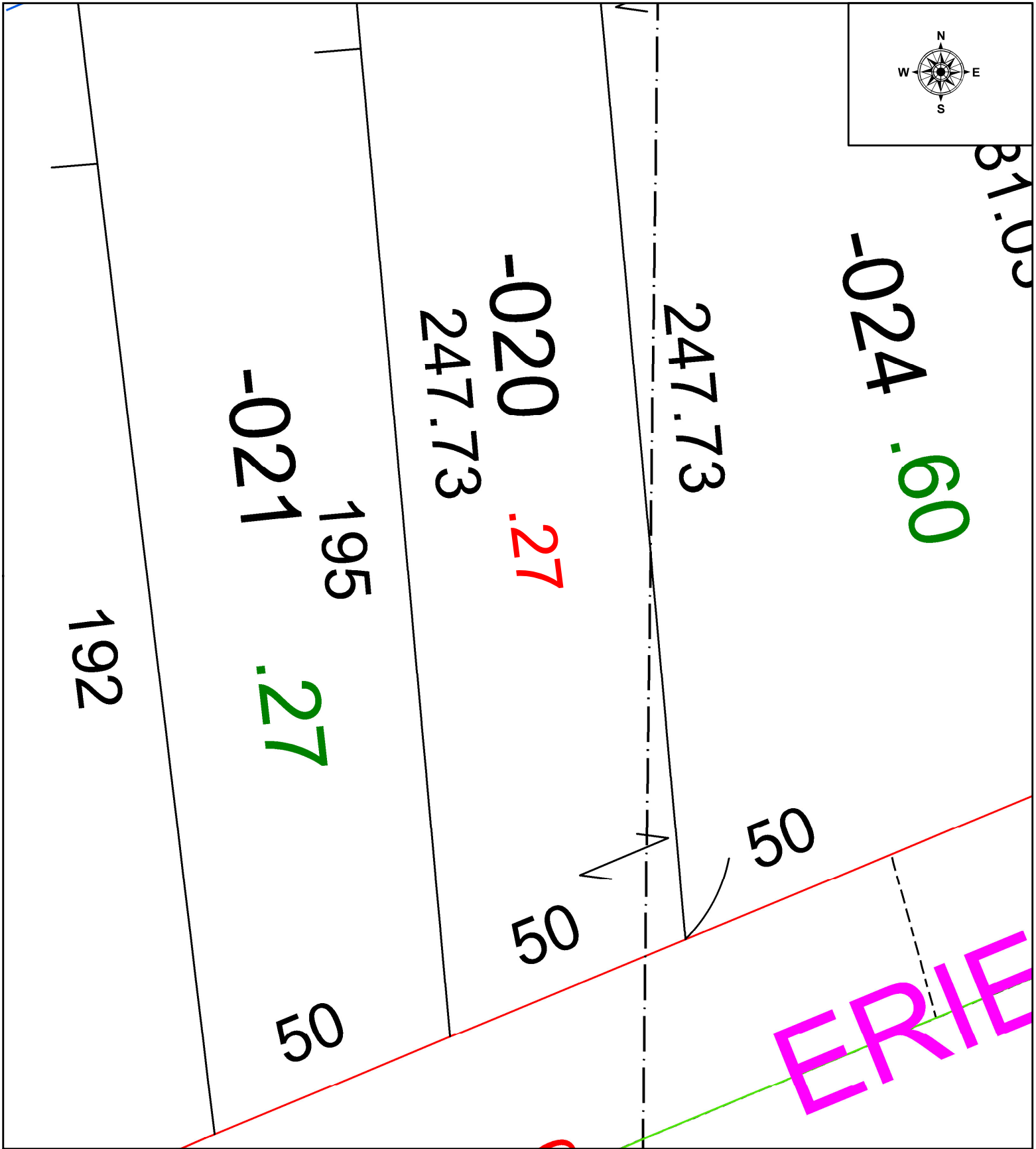
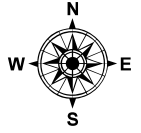

**SPLITS/DEEDS PROCESSED**  
LORAIN COUNTY TAX MAP DEPARTMENT  
226 MIDDLE AVE. ELYRIA, OH

SURVEYED BY: N/A SURVEY # N/A  
CLOSURE: 1: -2147483648  
MAP PAGE(S): 03-00-048  
APPROVED BY: WRZ DATE: 10/14/2022  
SCALE: 1" = 25 PRIOR INSTRUMENT: #1999-0602955